

SPAN CHARTS

Façades, Sunshades, Screens and
Other Architectural Elements



Geolam[®]
Architectural Eco-Technology

Merriam Community Center, Merriam, KS
Soleo 6008 - Teak

info@geolaminc.com
usa.geolam.com

Notes

1. These charts account for wind loads only.
2. Based on a deflection limit of $L/120$ (International Building Code 2015)
3. Suggested length for a cantilever installation is half of the length displayed on the chart.
4. These charts do not account for increased wind load at building corners. Suggested span length should be decreased in these areas. Contact a design professional for details.
5. Charts to be used for estimating purposes only. Contact a design professional to determine specific code/specification compliance.

Soleo 6027

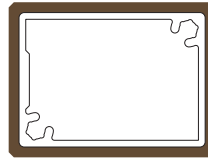

Dimensions	1 ⁵ / ₈ " x 1 ¹ / ₄ " / 40 mm x 30 mm
Weight	0.50 lb/ft / 0.74 kg/ml
End Caps	Yes
Splices/Connectors	No

Span length for wind on wide side

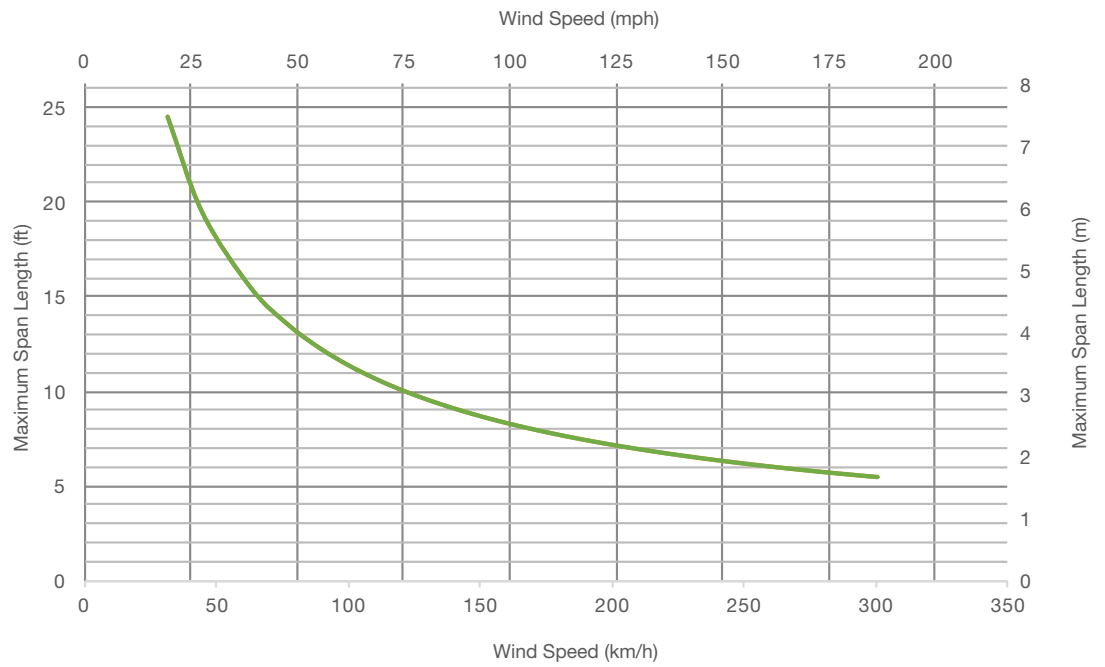
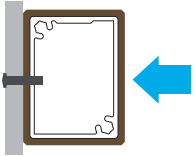

Span length for wind on narrow side

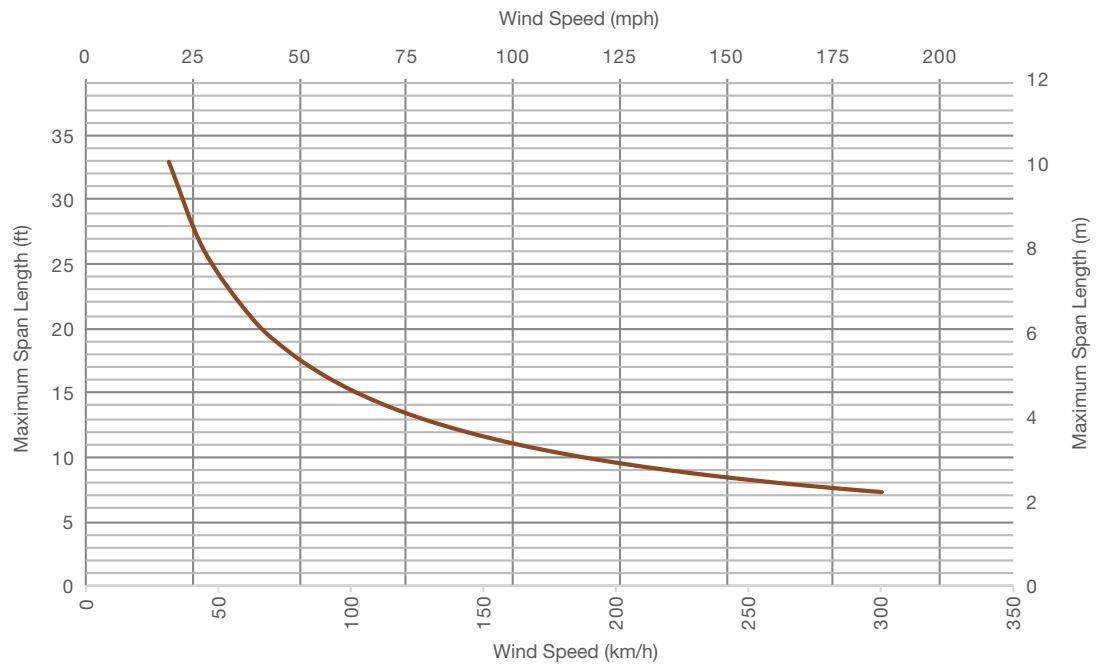
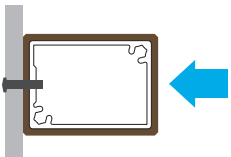

Soleo 6005

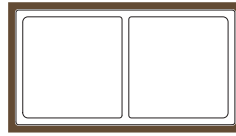
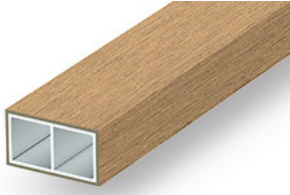

Dimensions	1 ³ / ₄ " x 1" / 45 mm x 25 mm
Weight	0.40 lb/ft / 0.60 kg/ml
End Caps	No
Splices/Connectors	No

Span length for wind on wide side

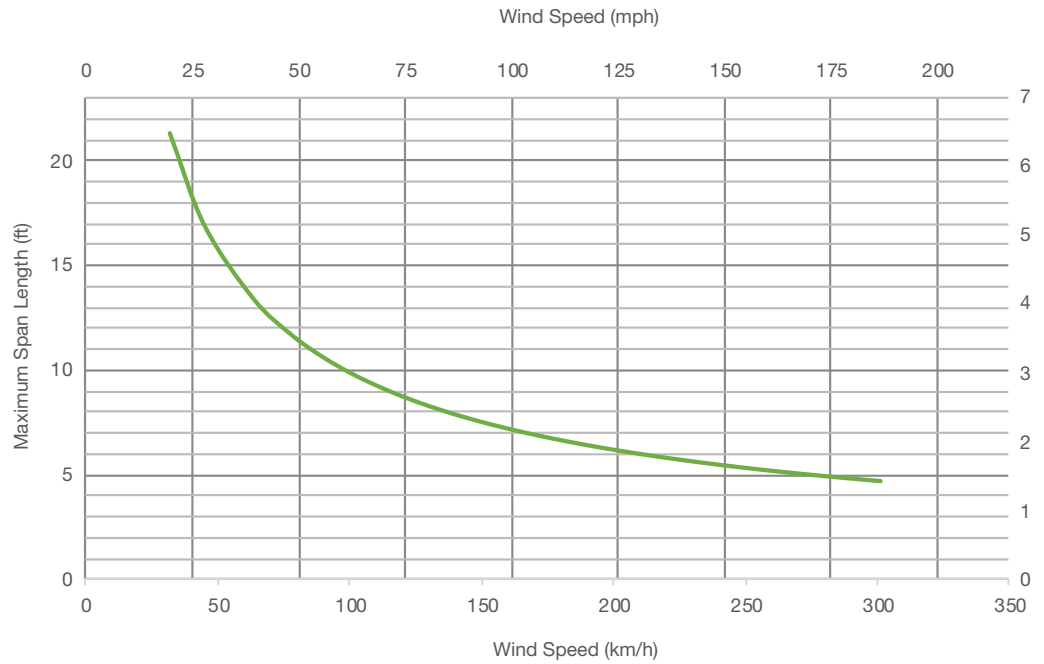
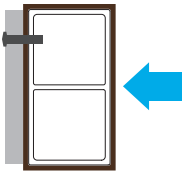

Span length for wind on narrow side

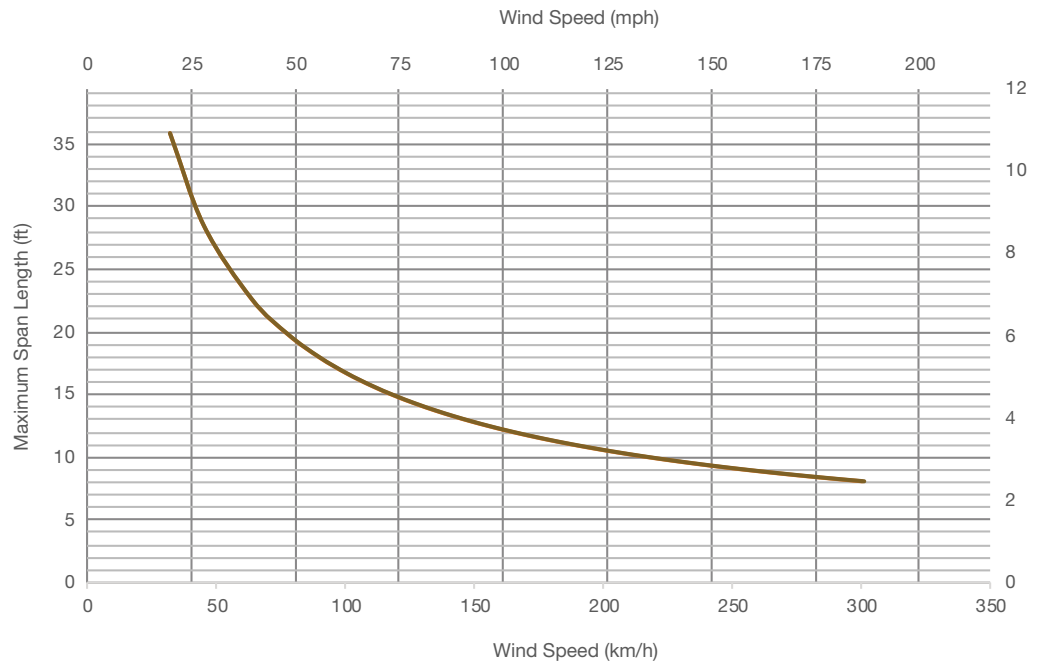
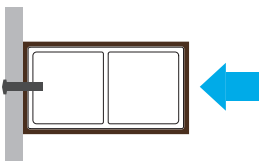

Soleo 6008

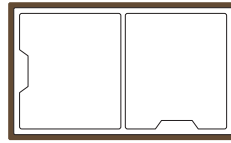

Dimensions	2" x 1 1/4" / 52 mm x 32 mm
Weight	0.57 lb/ft / 0.85 kg/ml
End Caps	Yes
Splices/Connectors	Yes

Span length for wind on wide side

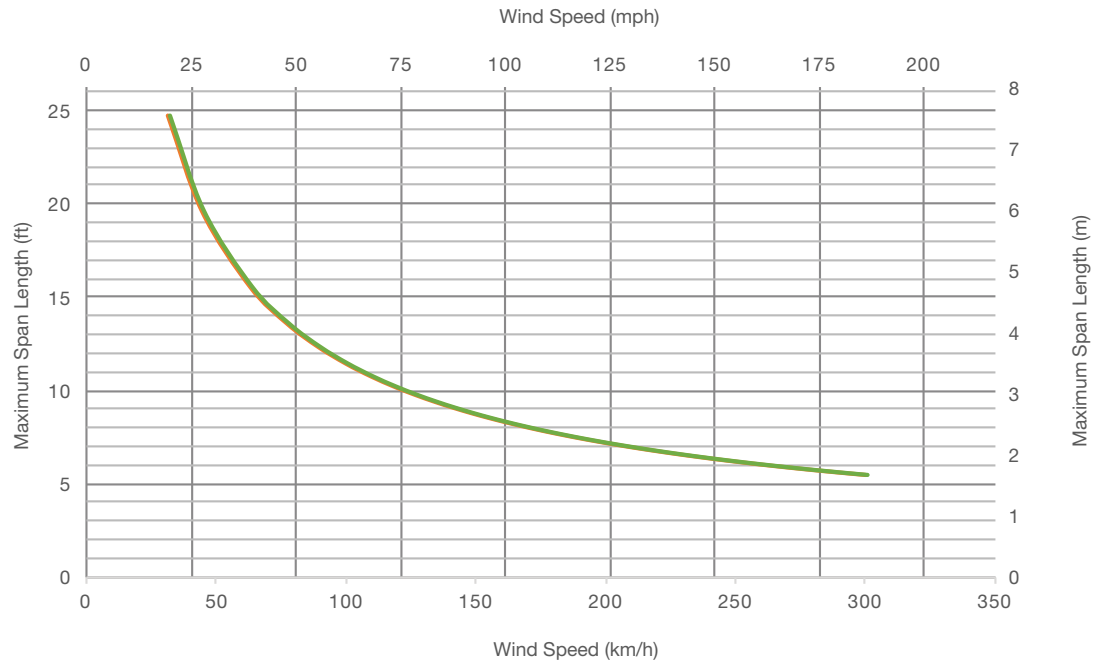
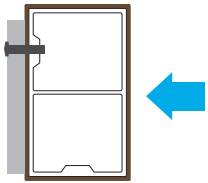

Span length for wind on narrow side

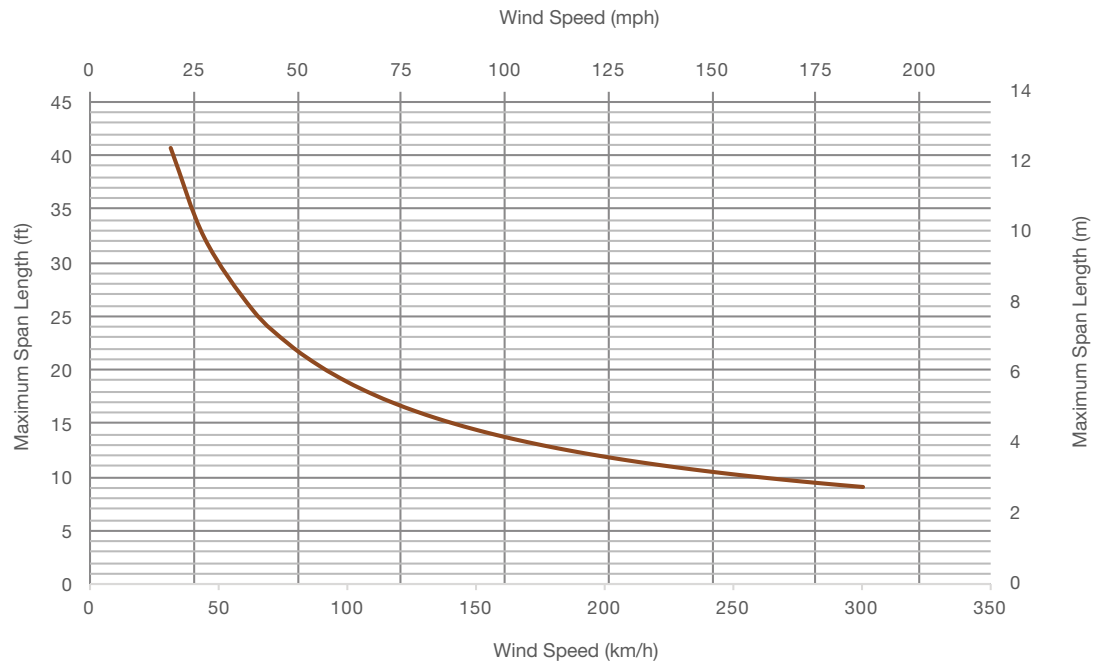
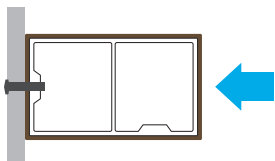

Soleo 6029

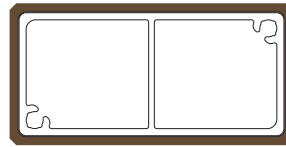

Dimensions	2 ³ / ₈ " x 1 ¹ / ₄ " / 60 mm x 30 mm
Weight	0.67 lb/ft / 1.00 kg/ml
End Caps	Yes
Splices/Connectors	No

Span length for wind on wide side

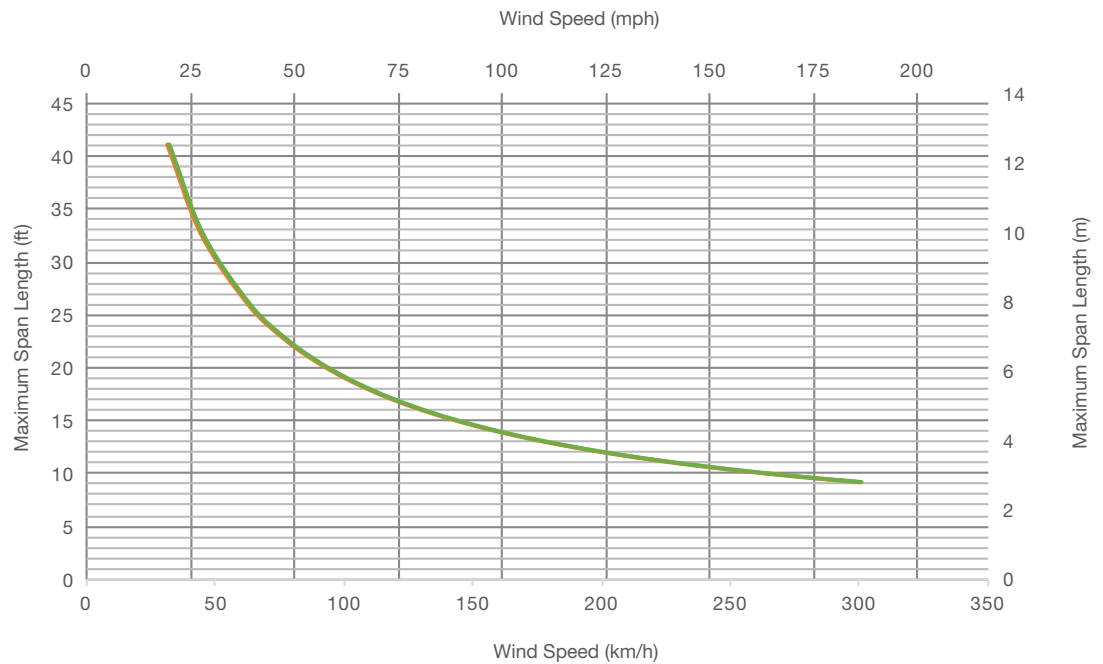
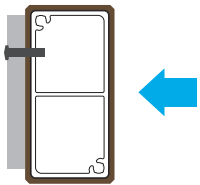

Span length for wind on narrow side

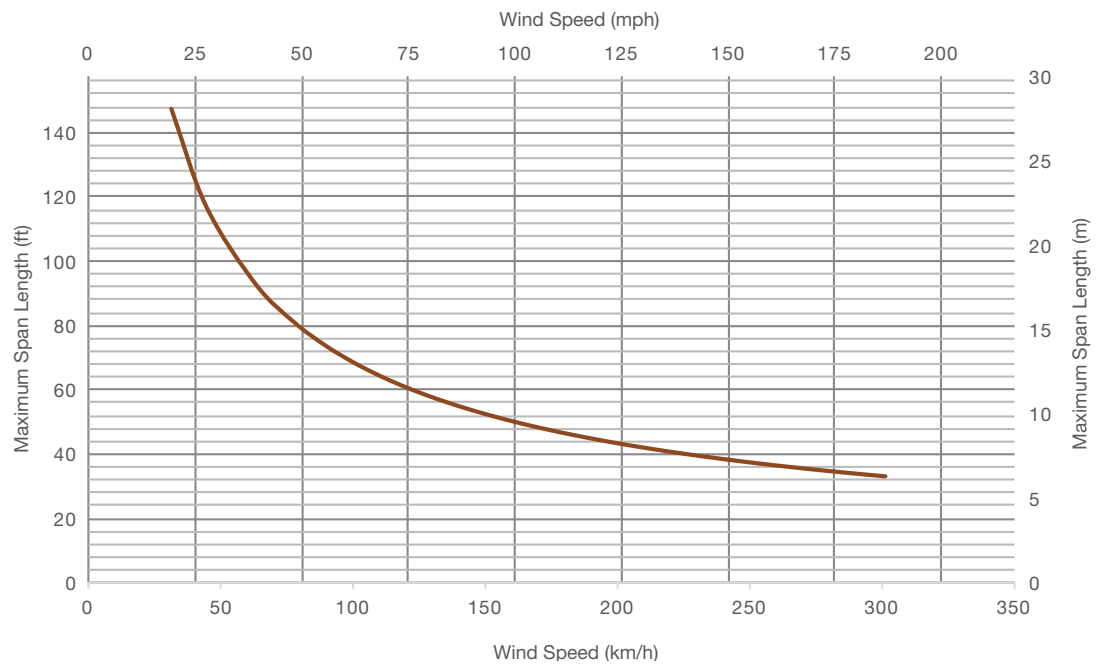
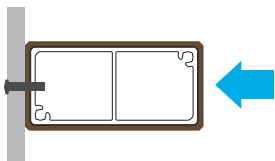

Soleo 6026

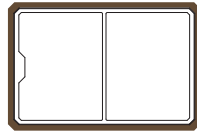
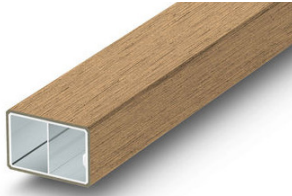

Dimensions	2 ³ / ₈ " x 1 ⁵ / ₈ " / 60 mm x 40 mm
Weight	0.71 lb/ft / 1.05 kg/ml
End Caps	Yes
Splices/Connectors	No

Span length for wind on wide side

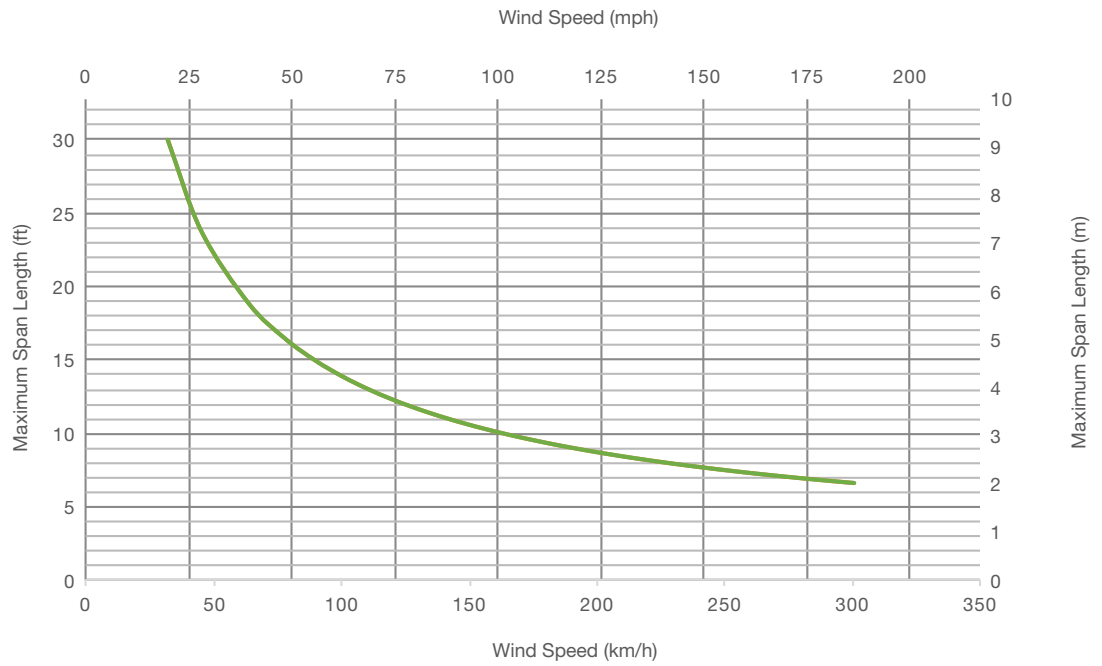
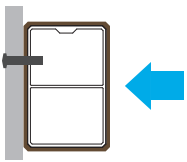

Span length for wind on narrow side

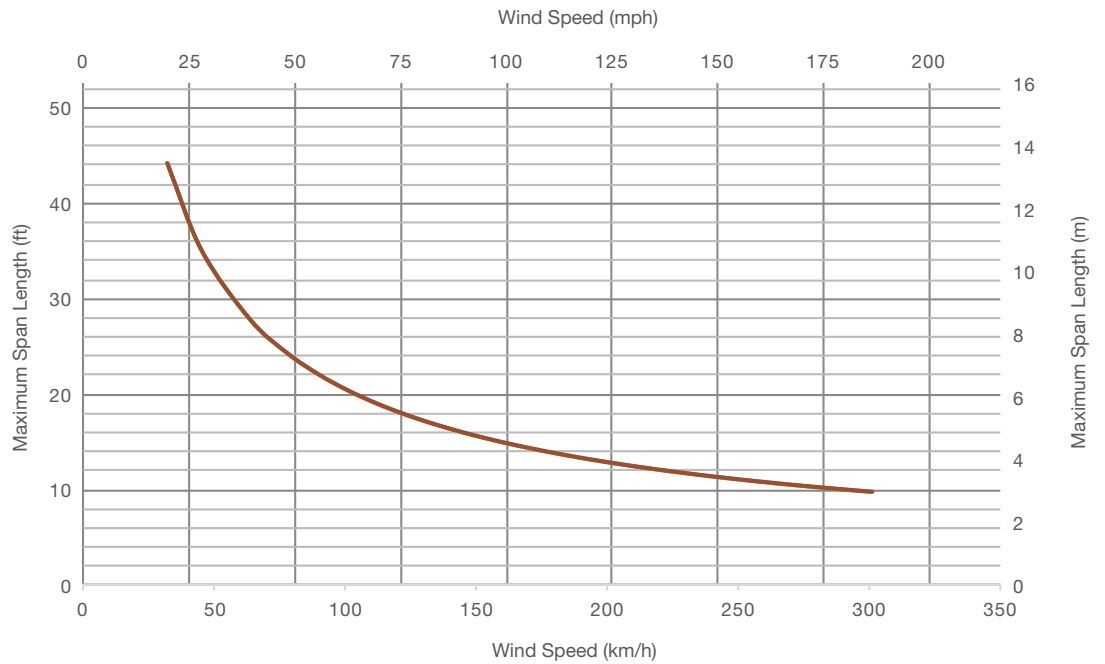
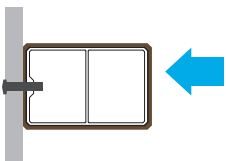

Soleo 6011

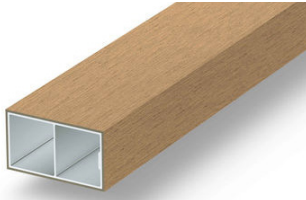

Dimensions	2 ³ / ₄ " x 1 ⁵ / ₈ " / 70 mm x 40 mm
Weight	0.75 lb/ft / 1.12 kg/ml
End Caps	Yes
Splices/Connectors	No

Span length for wind on wide side

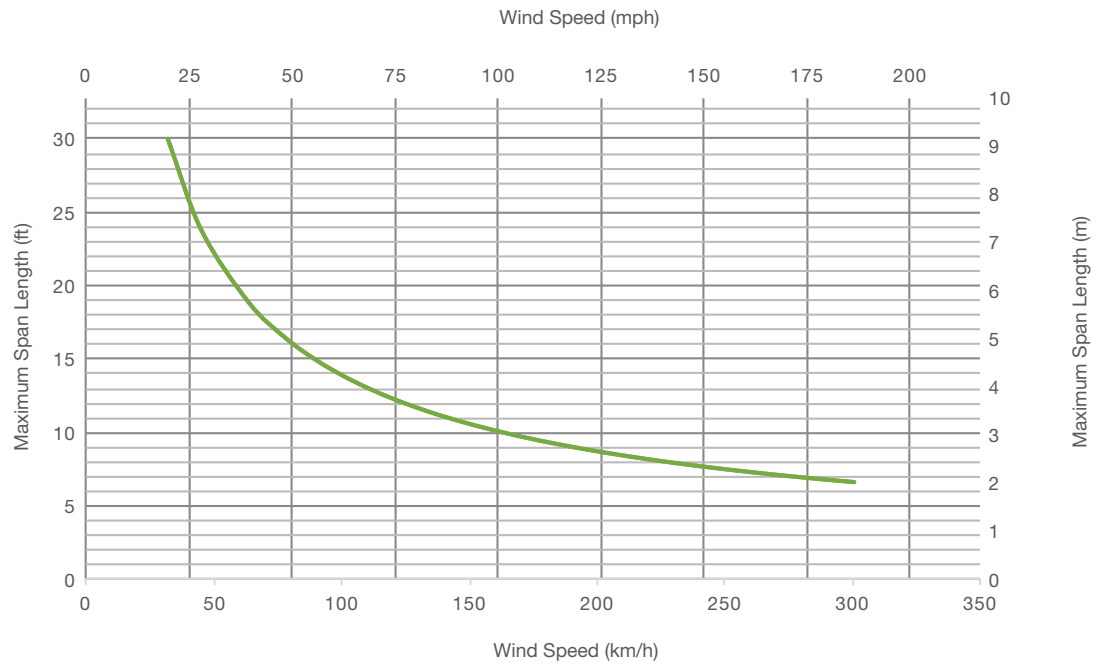
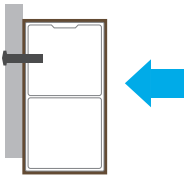

Span length for wind on narrow side

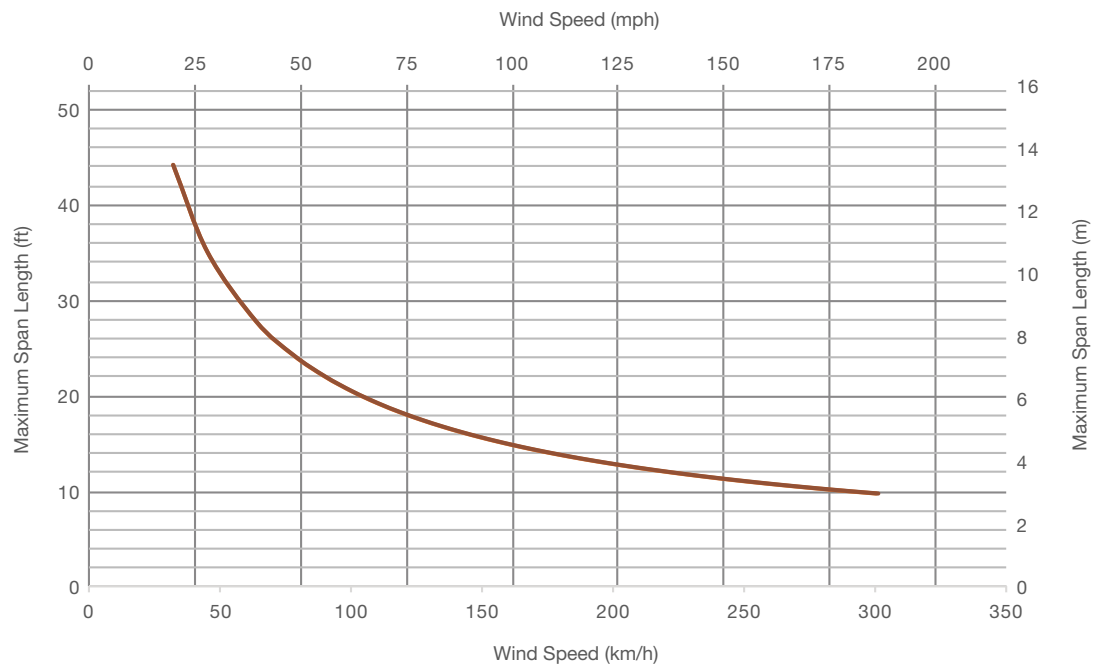
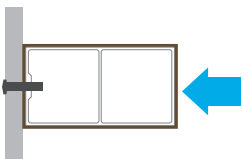

Soleo 6030

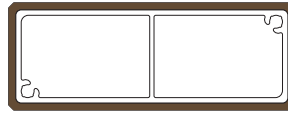

Dimensions	3 ¹ / ₈ " x 1 ¹ / ₄ " / 80 mm x 30 mm
Weight	0.81 lb/ft / 1.20 kg/ml
End Caps	Yes
Splices/Connectors	No

Span length for wind on wide side

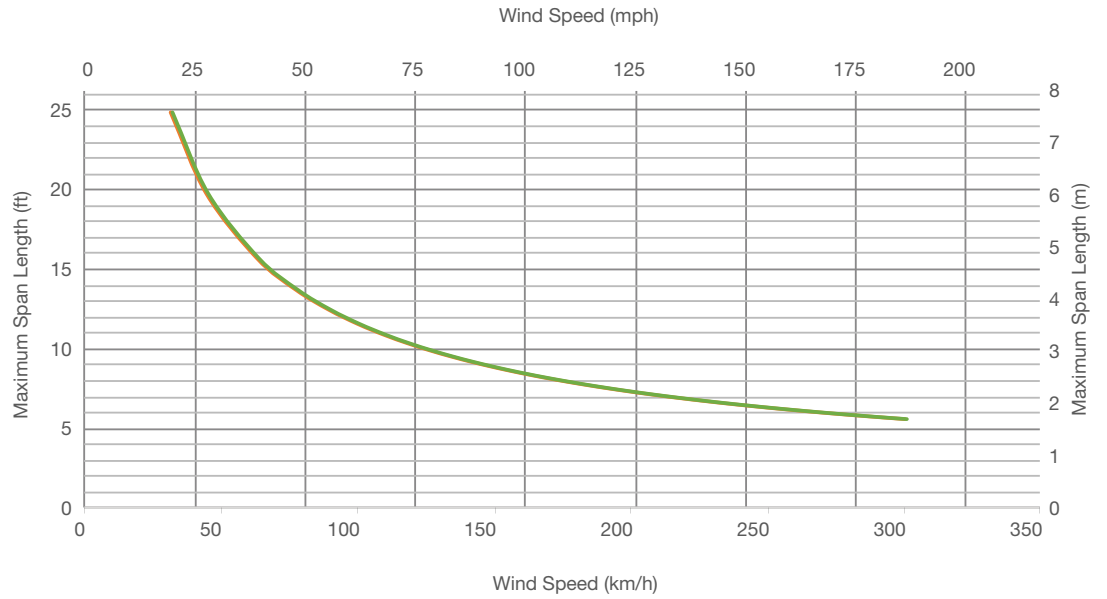
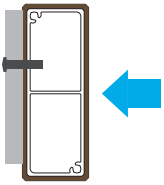

Span length for wind on narrow side

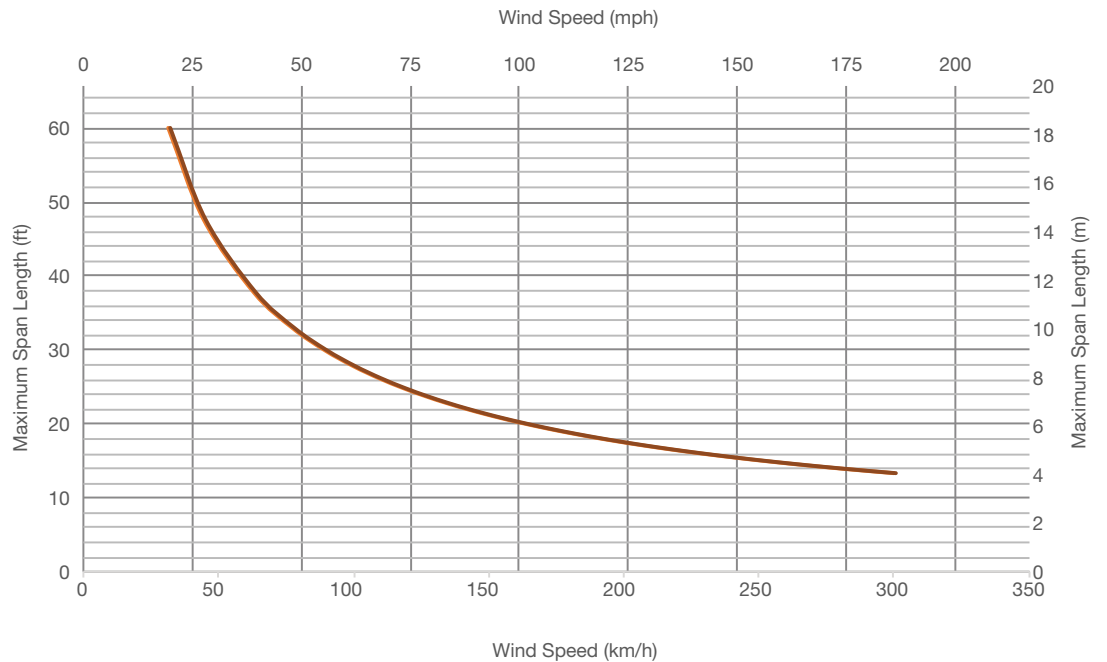
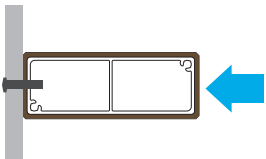

Soleo 6017

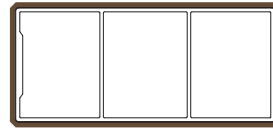
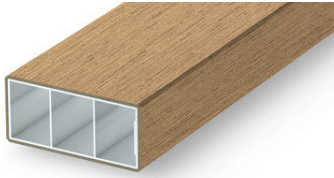

Dimensions	3 ⁵ / ₈ " x 1 ⁵ / ₈ " / 93 mm x 43 mm
Weight	1.08 lb/ft / 1.60 kg/ml
End Caps	Yes
Splices/Connectors	No

Span length for wind on wide side

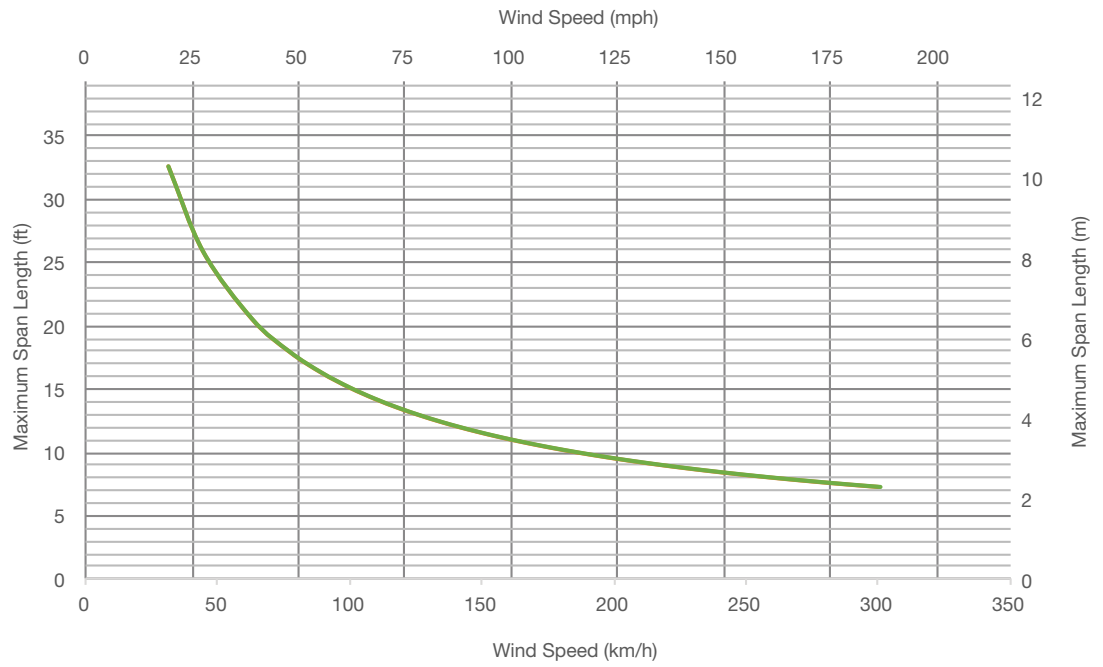
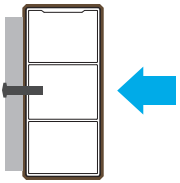

Span length for wind on narrow side

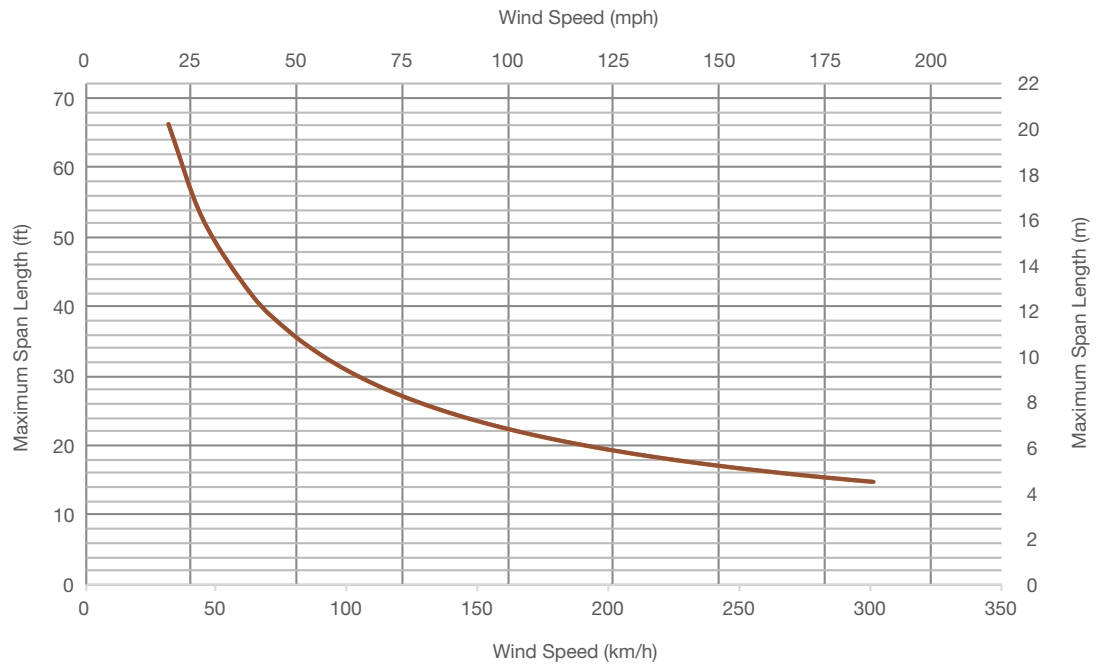
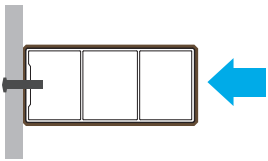

Soleo 6036



Dimensions	4" x 5/8" / 100 mm x 15 mm
Weight	0.67 lb/ft / 1.00 kg/ml
End Caps	No
Splices/Connectors	No

Span length for wind on wide side

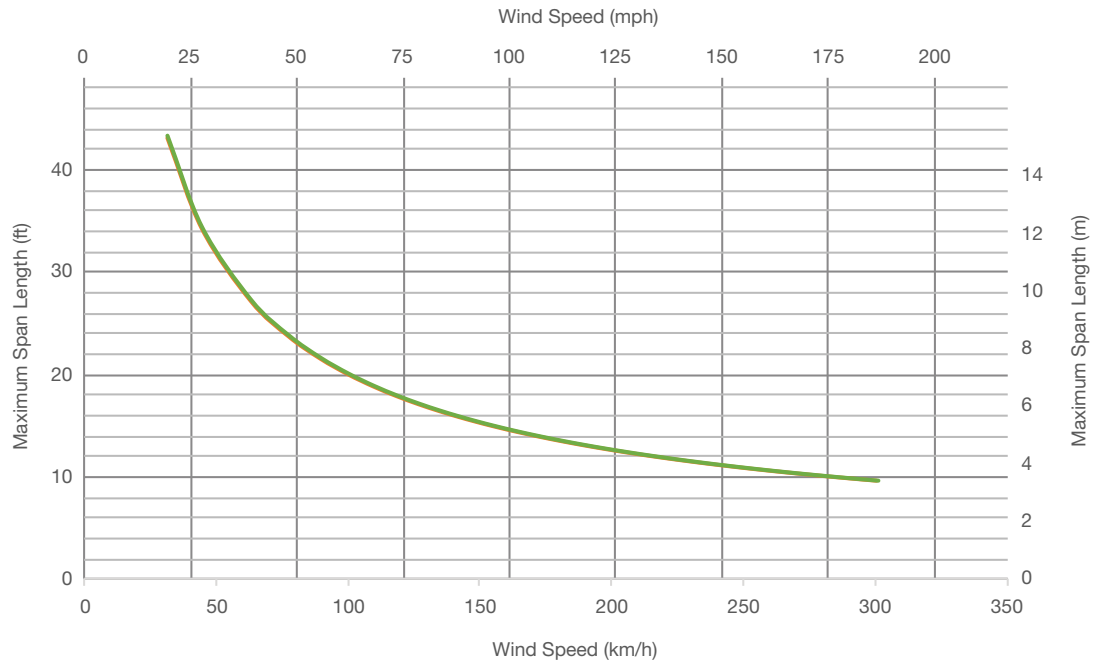
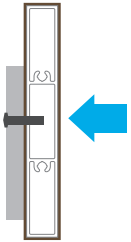

Span length for wind on narrow side

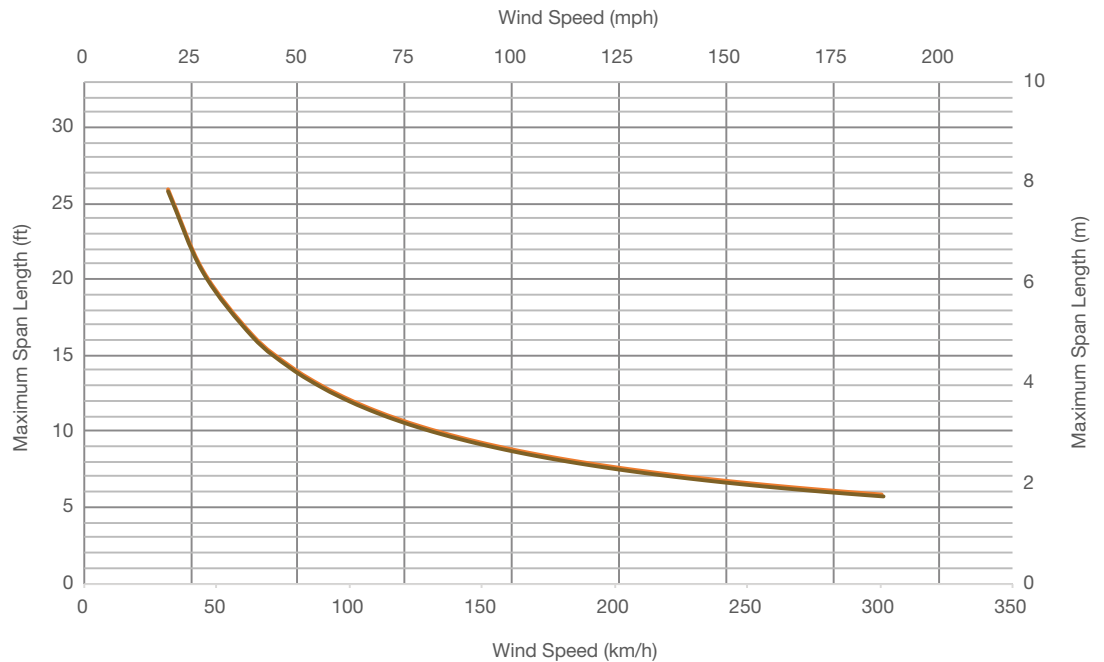
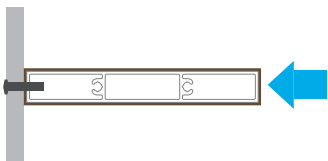

Soleo 6009

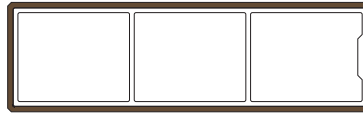

Dimensions	4" x 1 1/4" / 100 mm x 30 mm
Weight	0.94 lb/ft / 1.40 kg/ml
End Caps	Yes
Splices/Connectors	No

Span length for wind on wide side

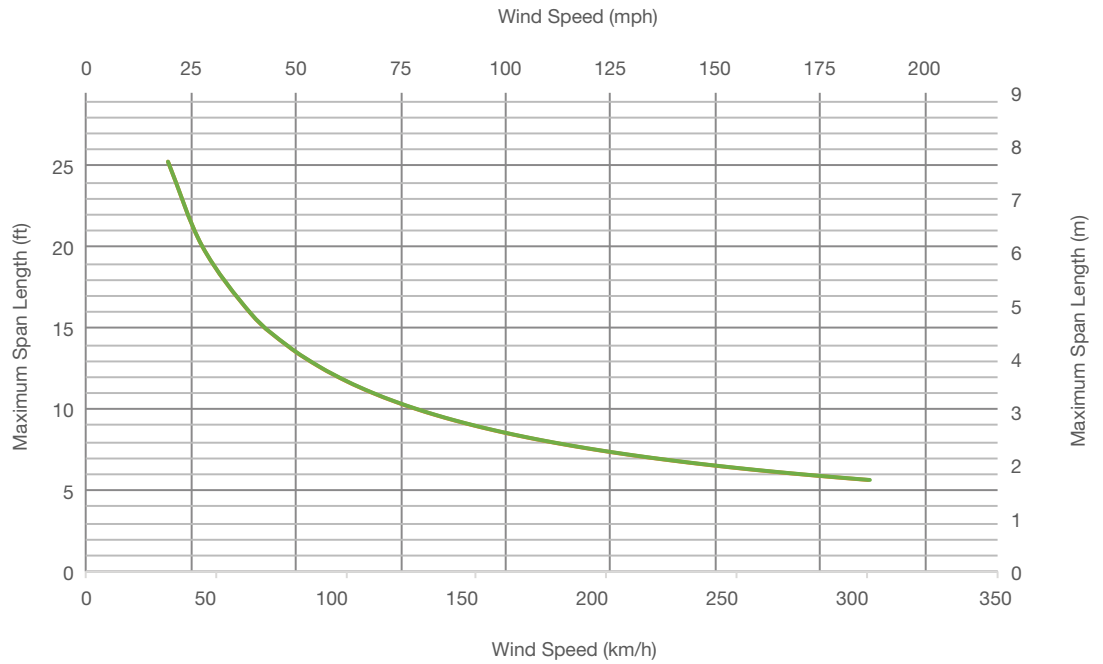
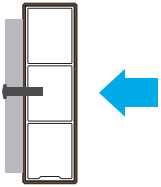

Span length for wind on narrow side

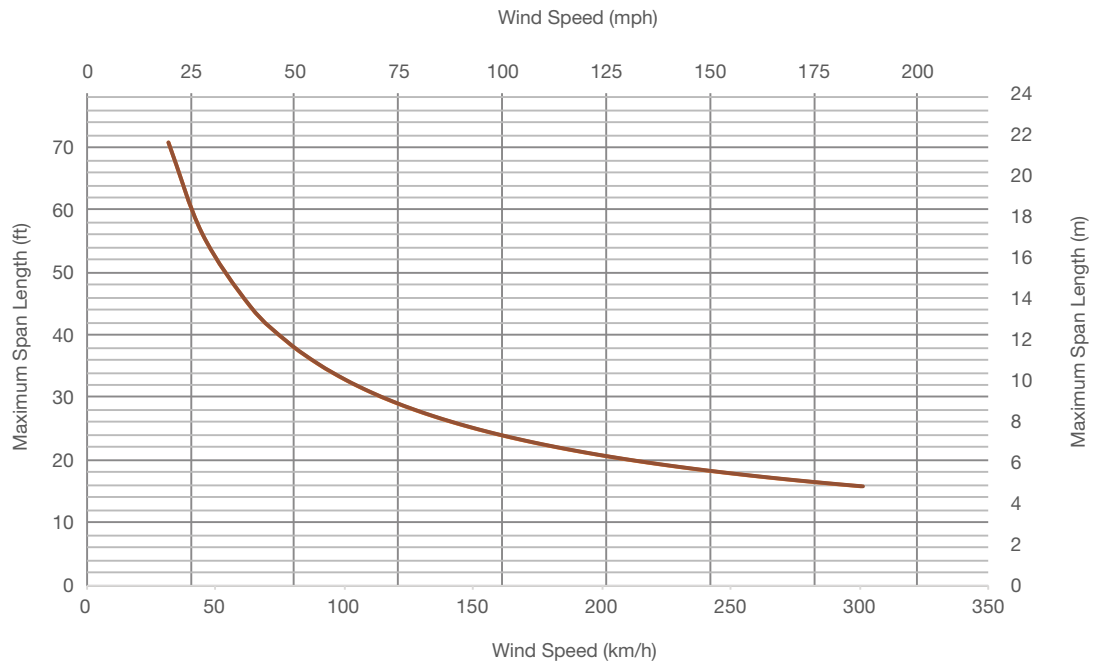
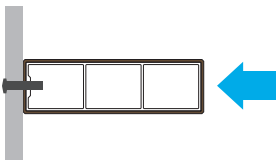

Soleo 6034

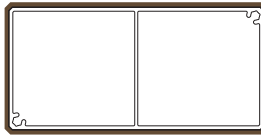

Dimensions	4 ¹ / ₈ " x 2 ¹ / ₈ " / 105 mm x 53 mm
Weight	1.30 lb/ft / 1.94 kg/ml
End Caps	Yes
Splices/Connectors	No

Span length for wind on wide side

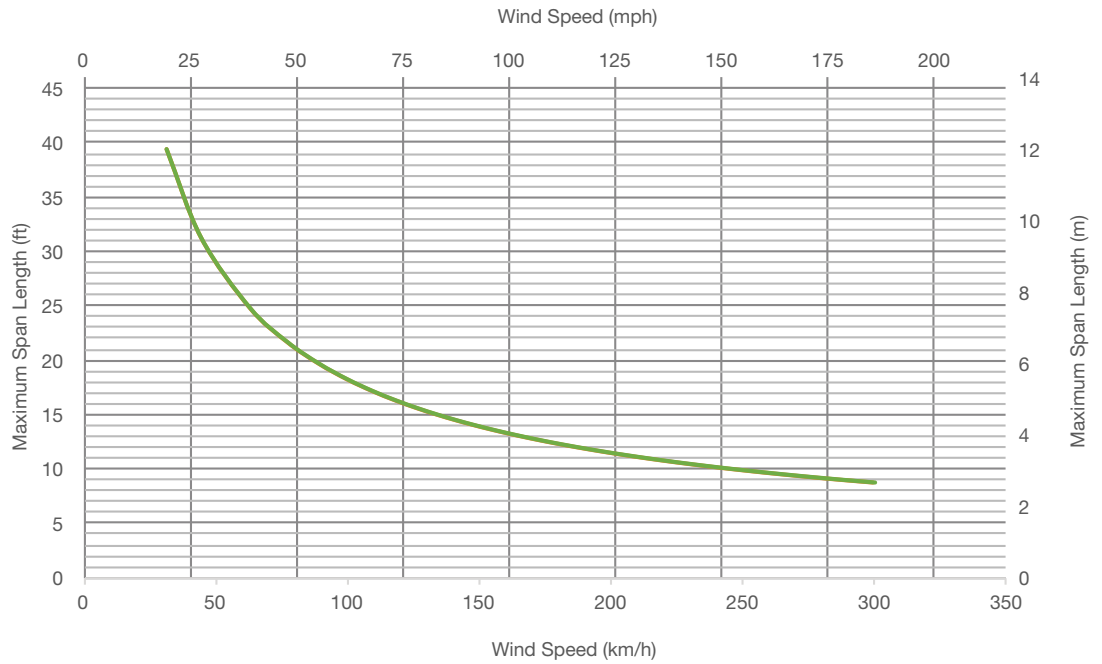
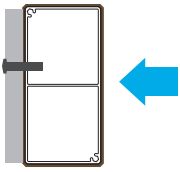

Span length for wind on narrow side

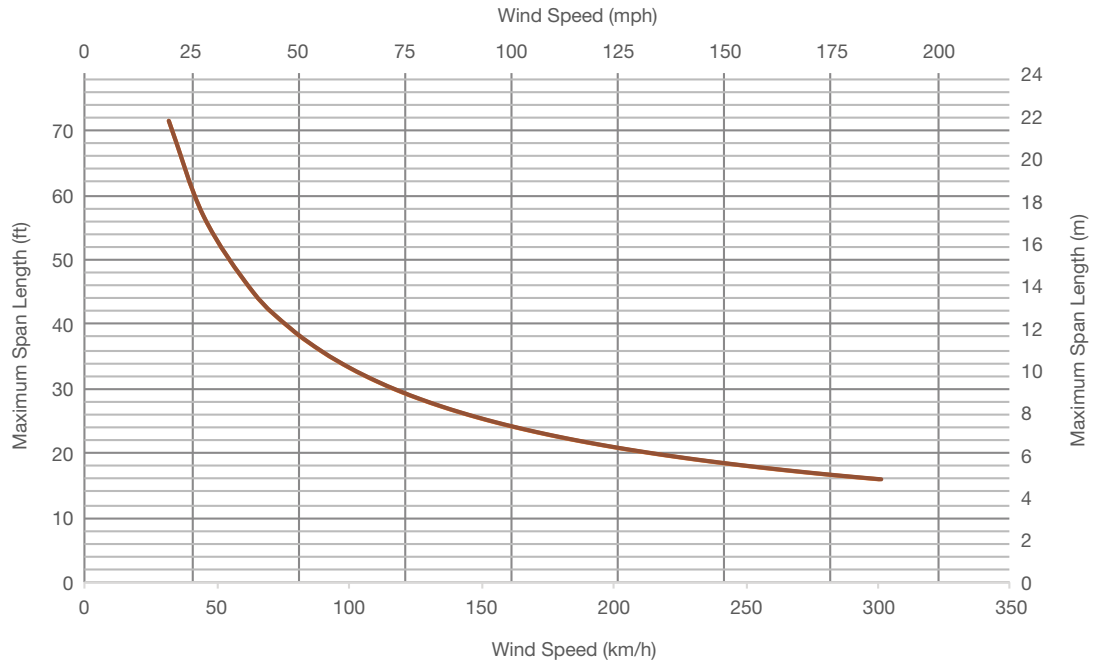
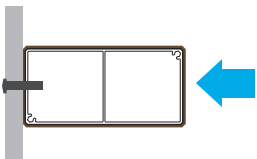

Soleo 6031



Dimensions	5" x 1 1/8" / 126 mm x 28 mm
Weight	1.08 lb/ft / 1.60 kg/ml
End Caps	Yes
Splices/Connectors	Yes

Span length for wind on wide side

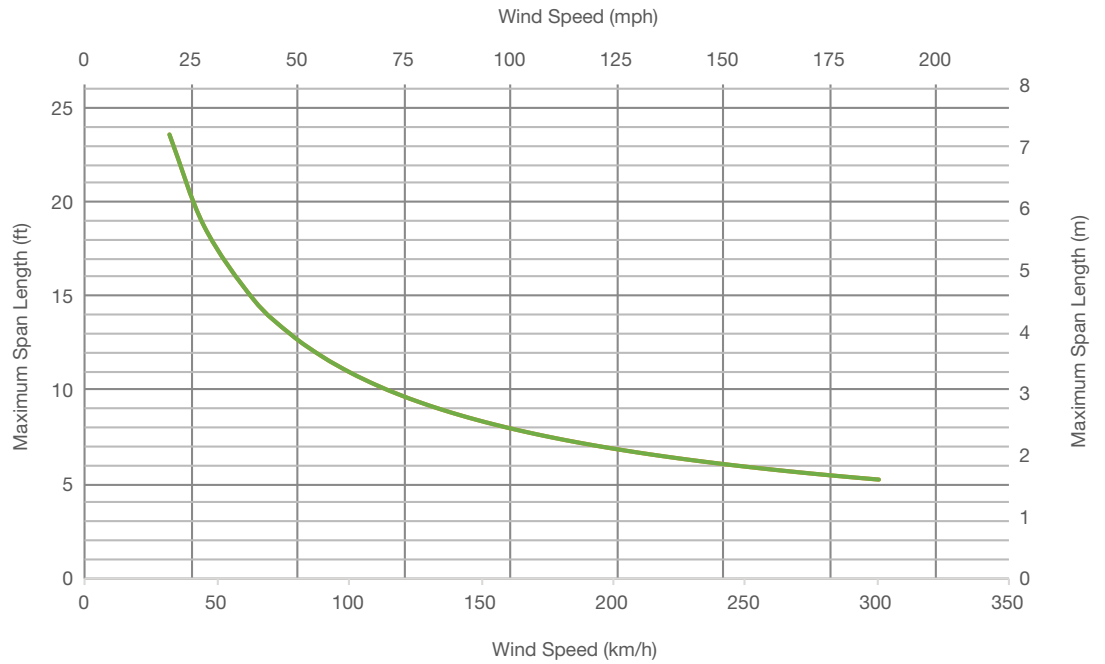
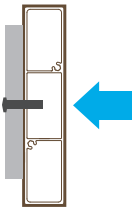

Span length for wind on narrow side

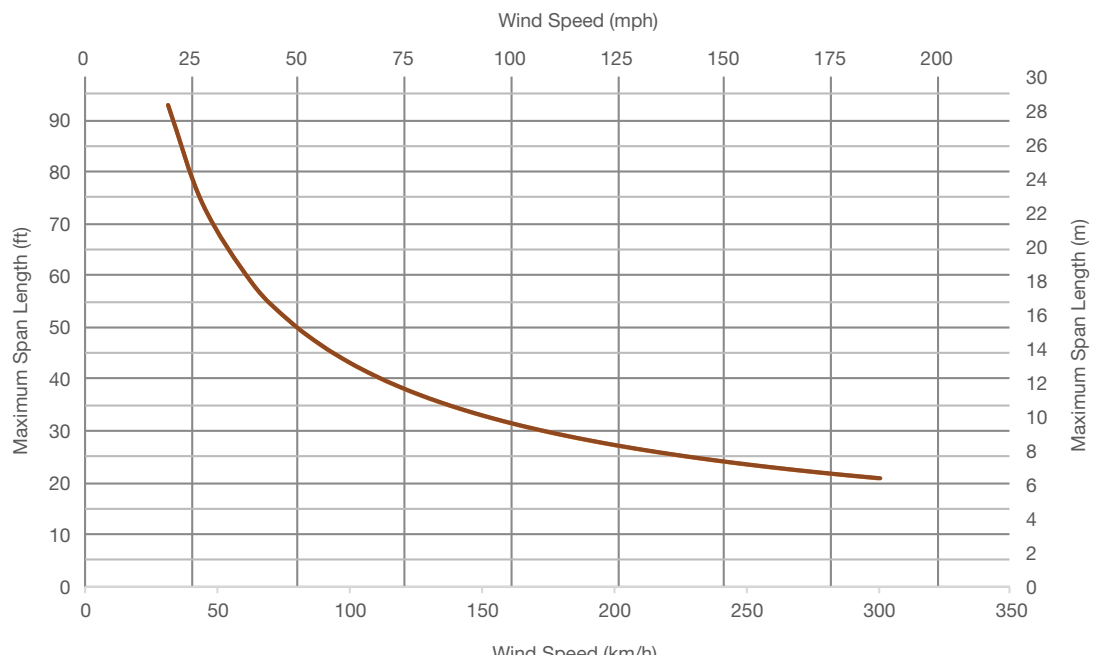
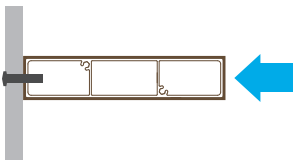

Soleo 6010

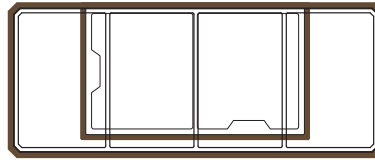
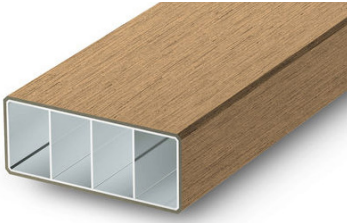

Dimensions	5 ¹ / ₈ " x 2 ¹ / ₈ " / 128 mm x 53 mm
Weight	1.55 lb/ft / 2.30 kg/ml
End Caps	Yes
Splices/Connectors	Yes

Span length for wind on wide side

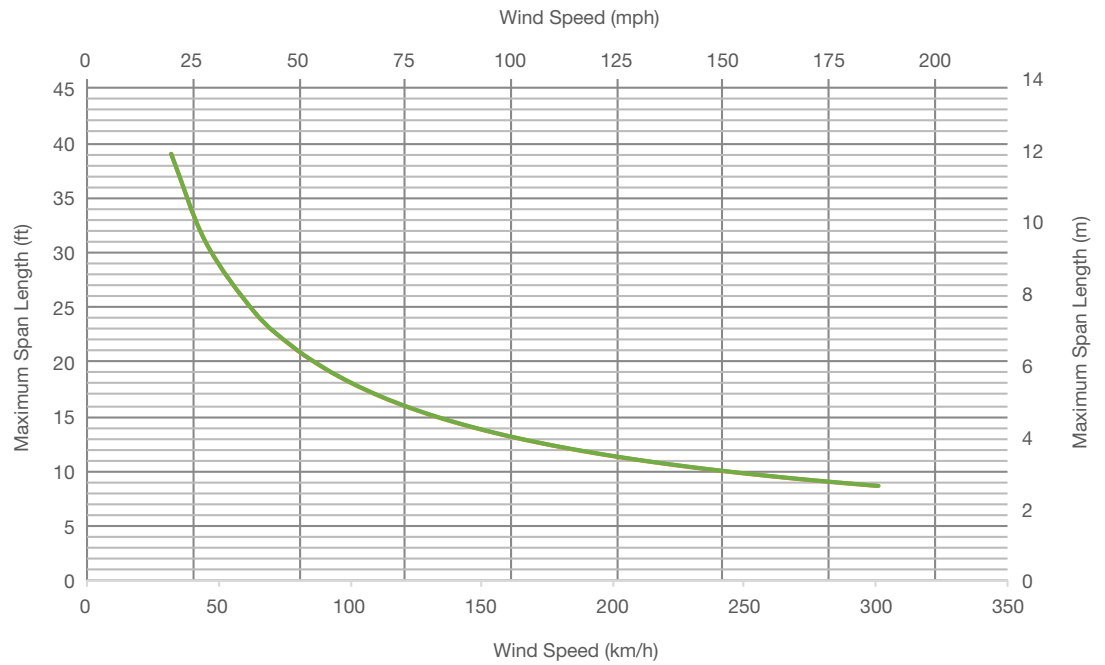
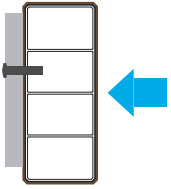

Span length for wind on narrow side

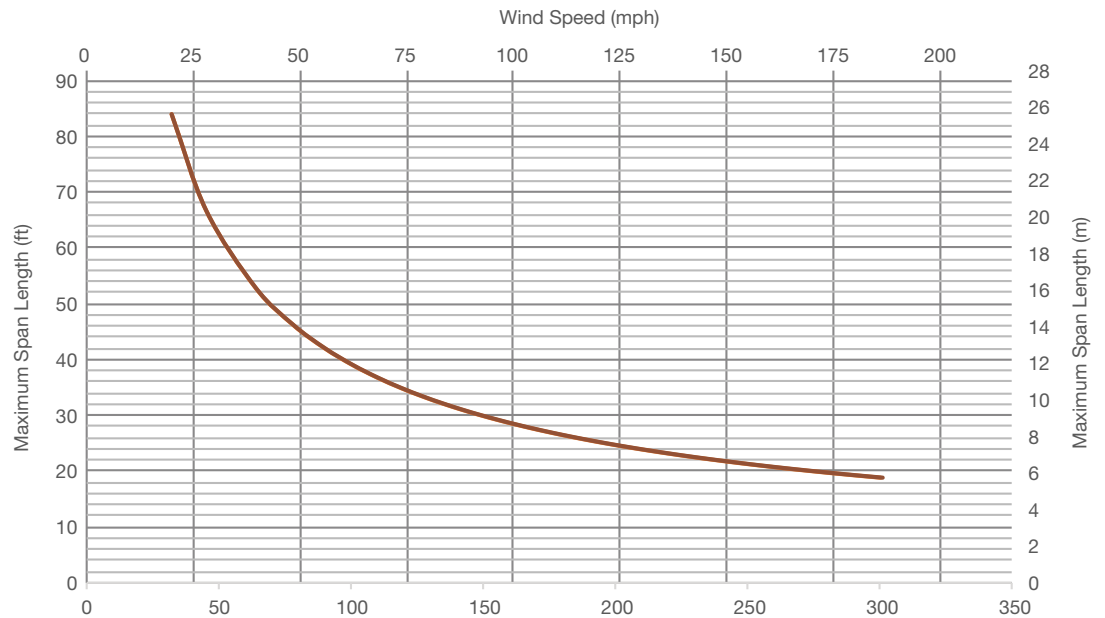
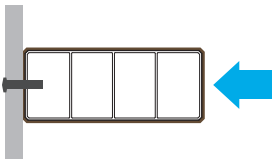

Soleo 6038



Dimensions	5 ³ / ₄ " x 7 ⁷ / ₈ " / 145 mm x 22 mm
Weight	1.34 lb/ft / 2.00 kg/ml
End Caps	No
Splices/Connectors	No

Span length for wind on wide side

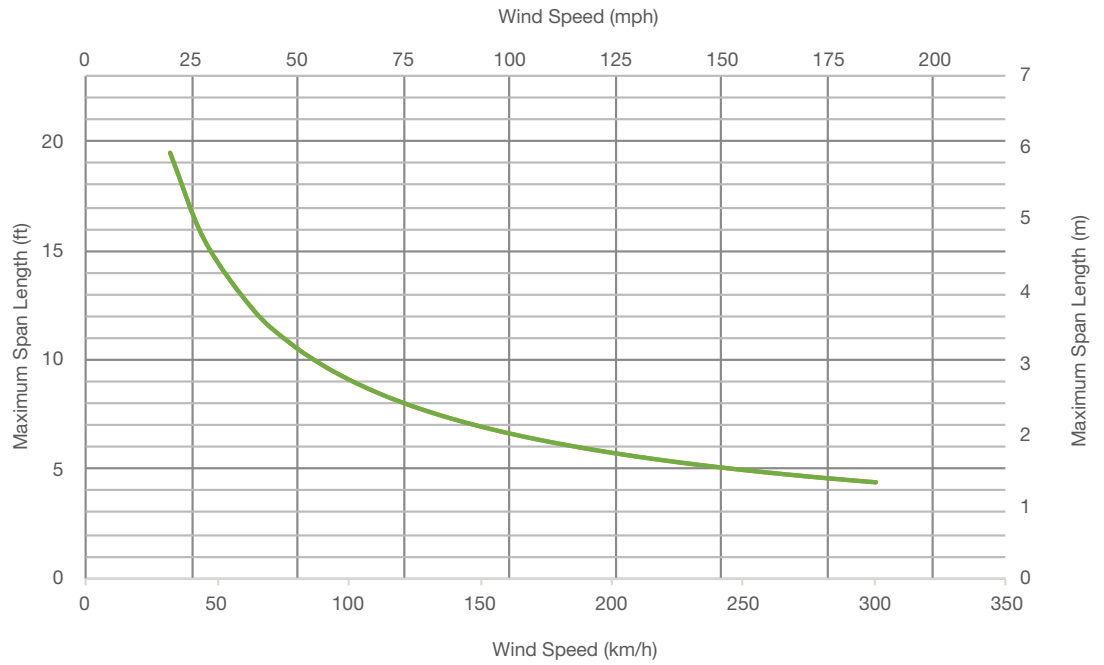
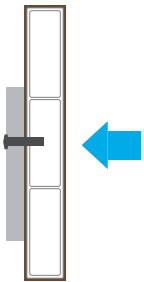

Span length for wind on narrow side

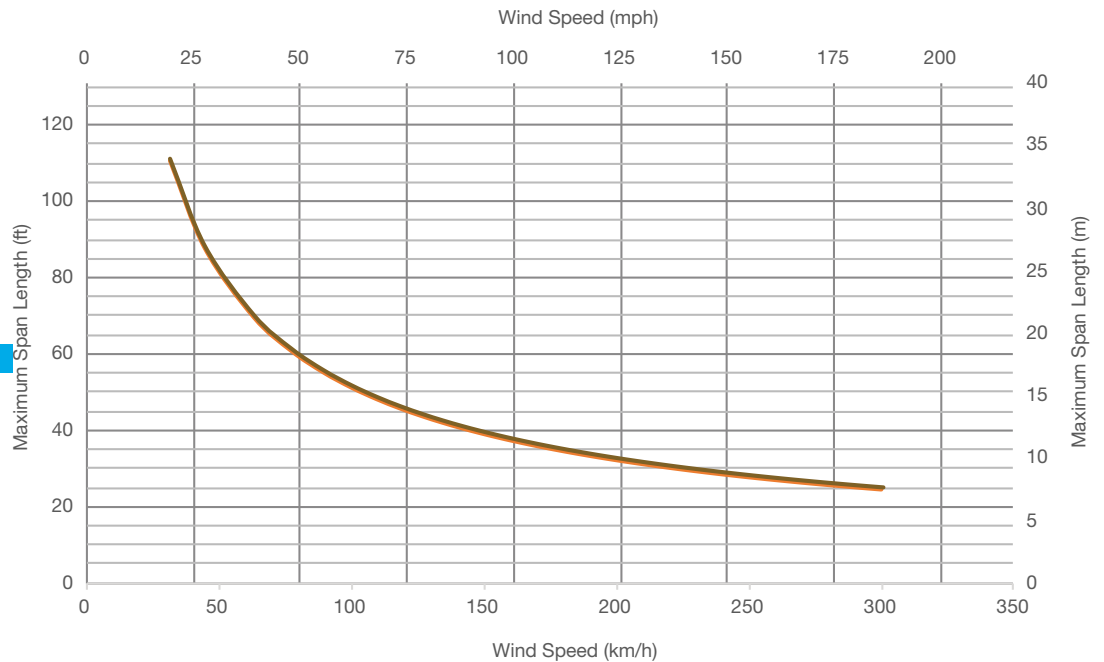
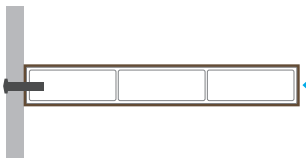

Soleo 6024



Dimensions	5 ³ / ₄ " x 1 ¹ / ₄ " / 145 mm x 30 mm
Weight	1.38 lb/ft / 2.06 kg/ml
End Caps	No
Splices/Connectors	No

Span length for wind on wide side

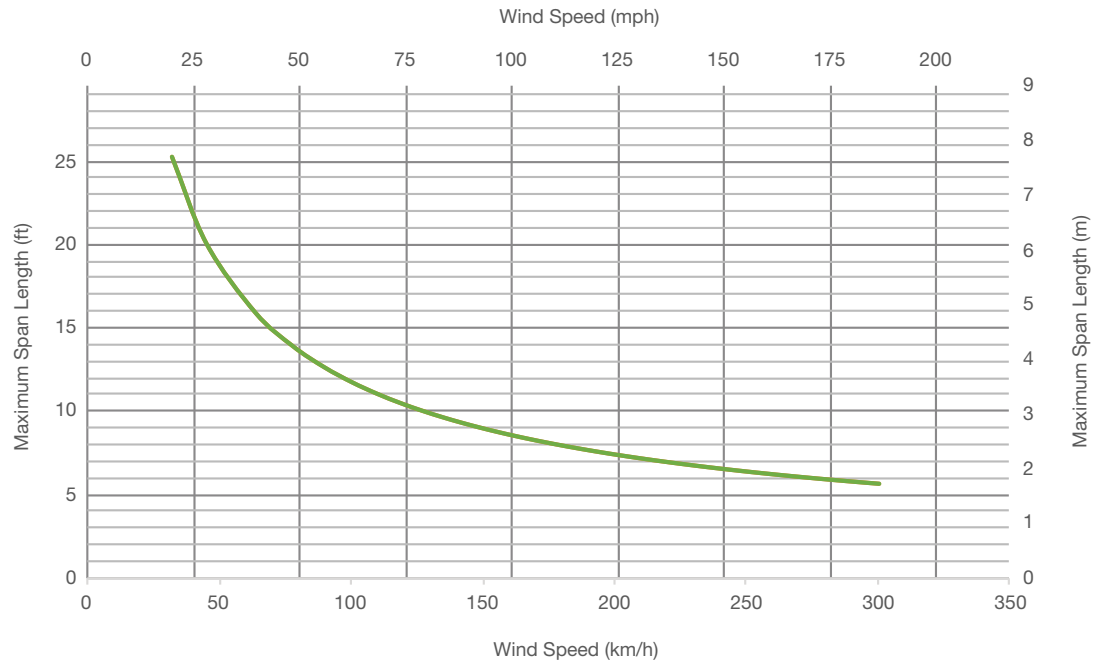
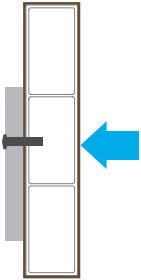

Span length for wind on narrow side

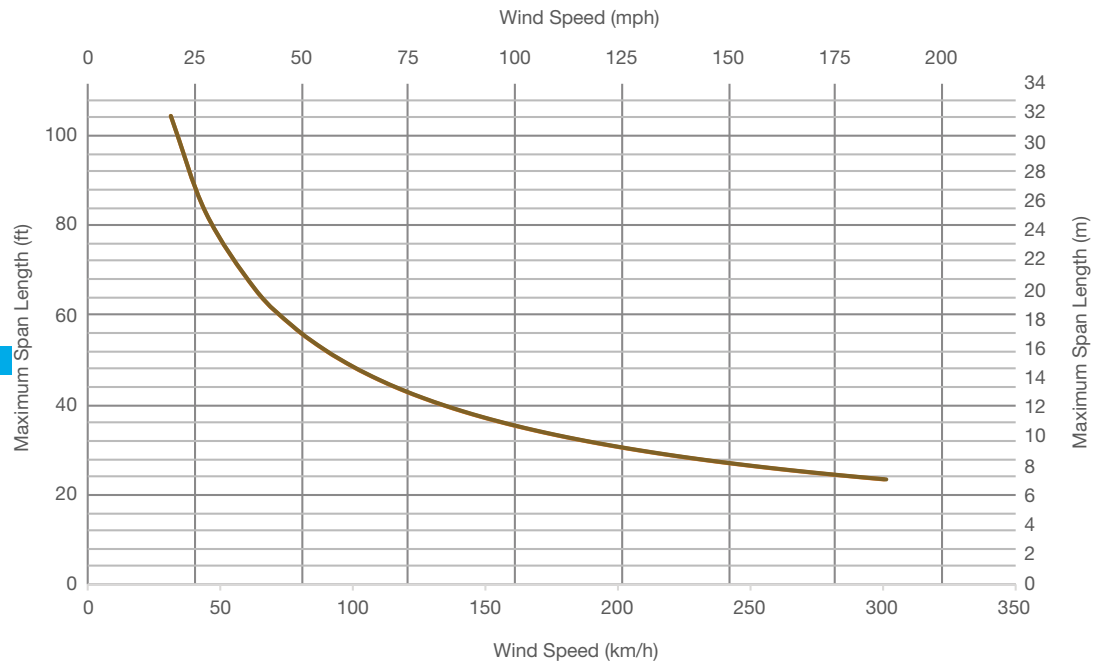
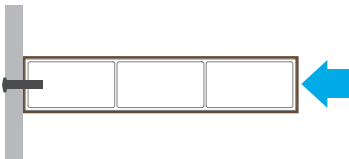

Soleo 6040



Dimensions	6" x 2" / 150 mm x 50 mm
Weight	1.61 lb/ft / 2.40 kg/ml
End Caps	No
Splices/Connectors	No

Span length for wind on wide side

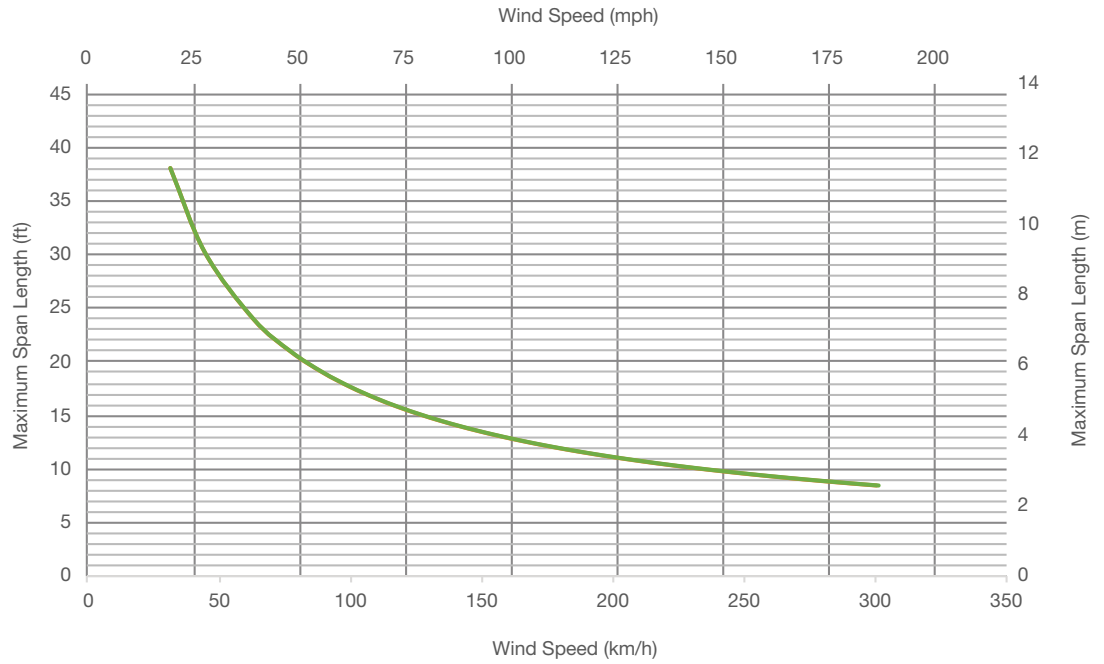
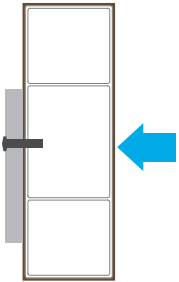

Span length for wind on narrow side

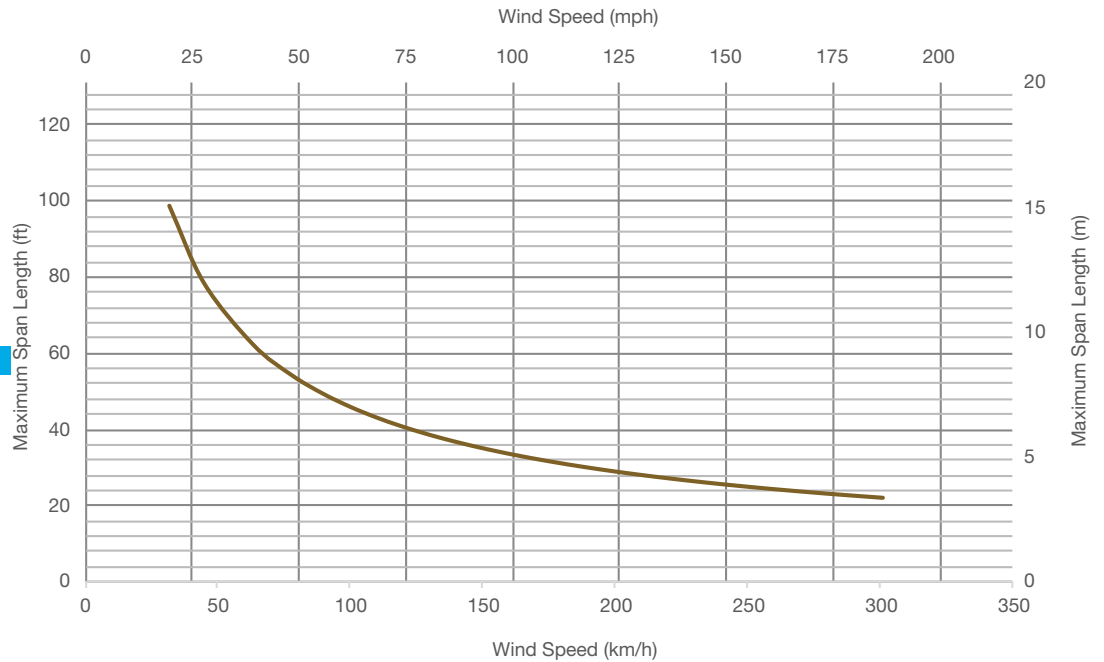
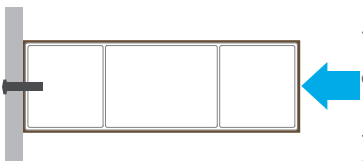

Soleo 6050



Dimensions	6" x 4" / 150 mm x 100 mm
Weight	2.62 lb/ft / 3.90 kg/ml
End Caps	No
Splices/Connectors	No

Span length for wind on wide side

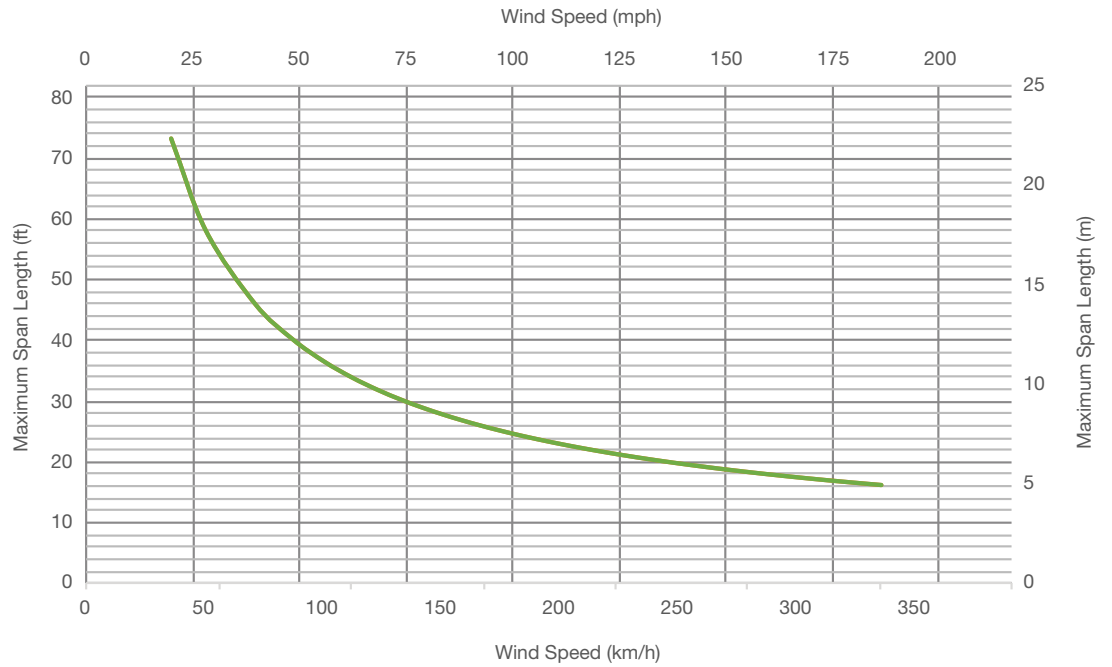
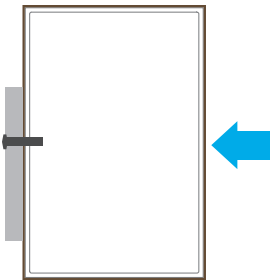

Span length for wind on narrow side

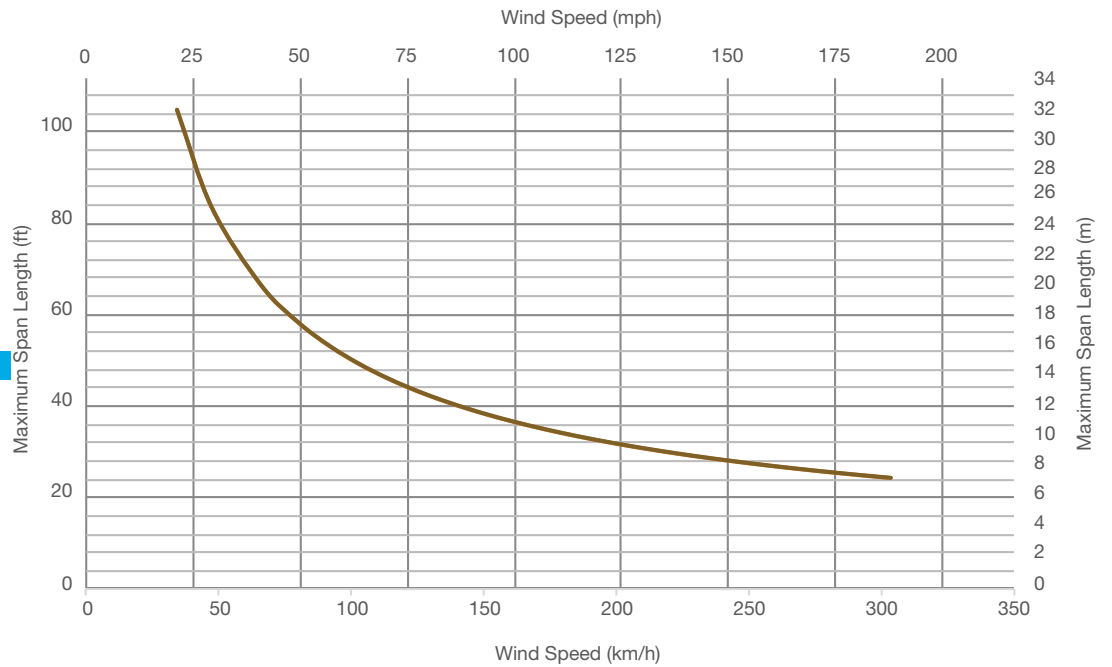

Soleo 6033



Dimensions	7 ⁷ / ₈ " x 1 ³ / ₈ " / 200 mm x 35 mm
Weight	2.22 lb/ft / 3.30 kg/ml
End Caps	Yes
Splices/Connectors	Yes

Span length for wind on wide side

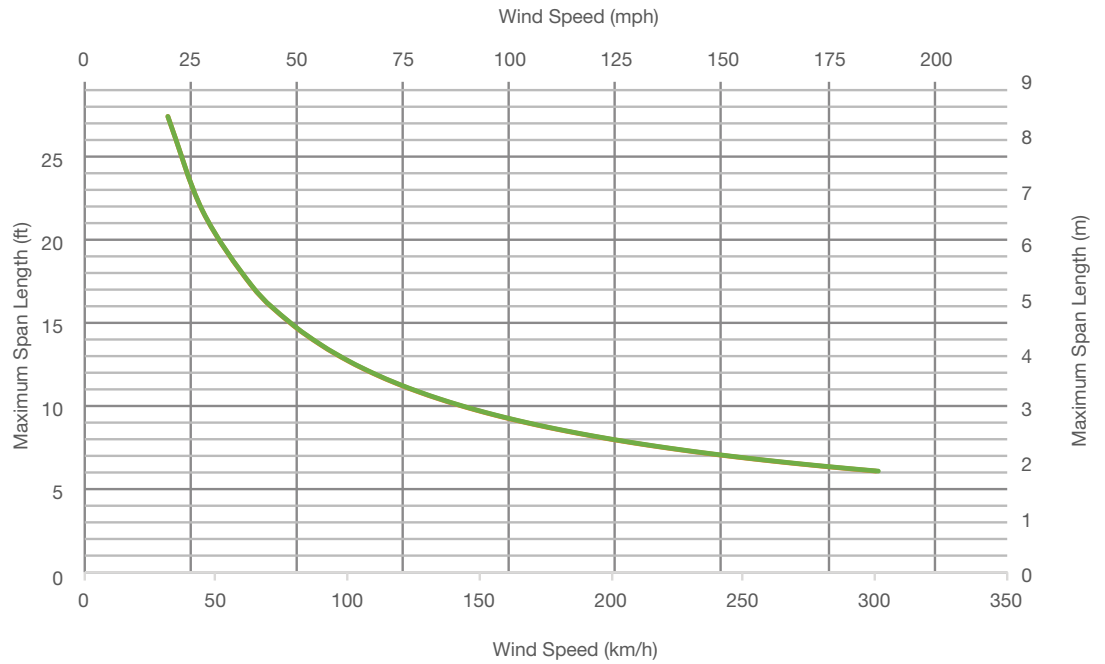
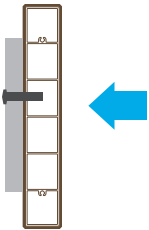

Span length for wind on narrow side

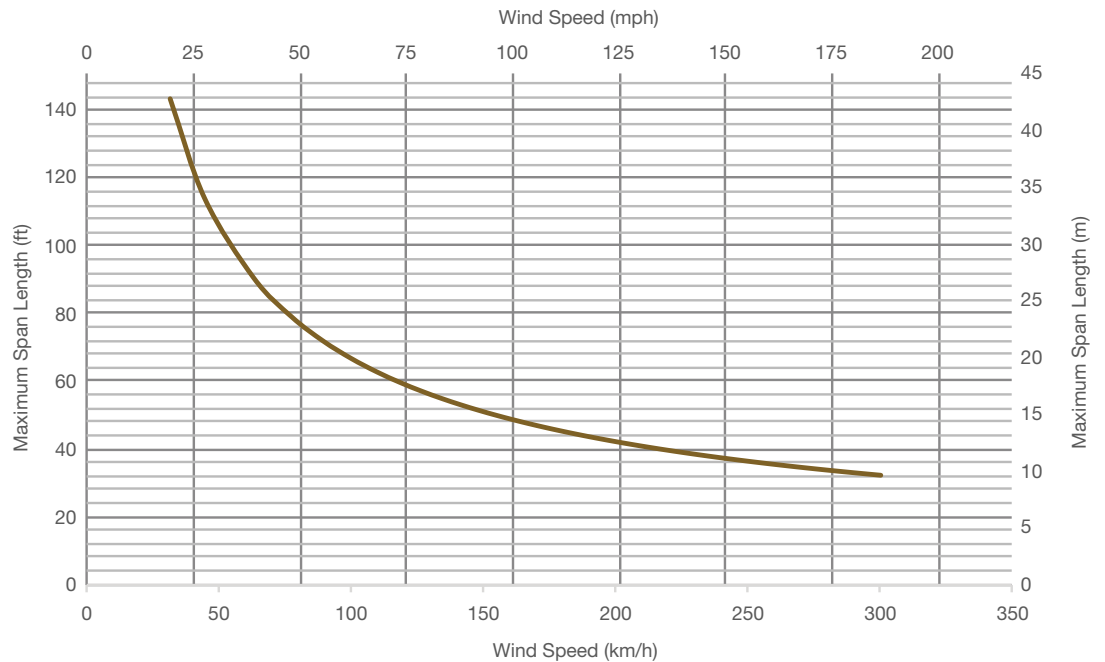
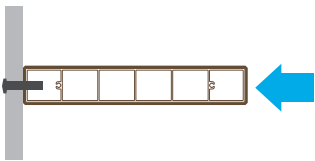

Planeo 4010



Dimensions	145 mm x 30 mm / 5 ³ / ₄ " x 1 ¹ / ₄ "
Weight	2.21 kg/ml / 1.49 lb/ft
End Caps	No
Splices/Connectors	No

Span length for wind on wide side

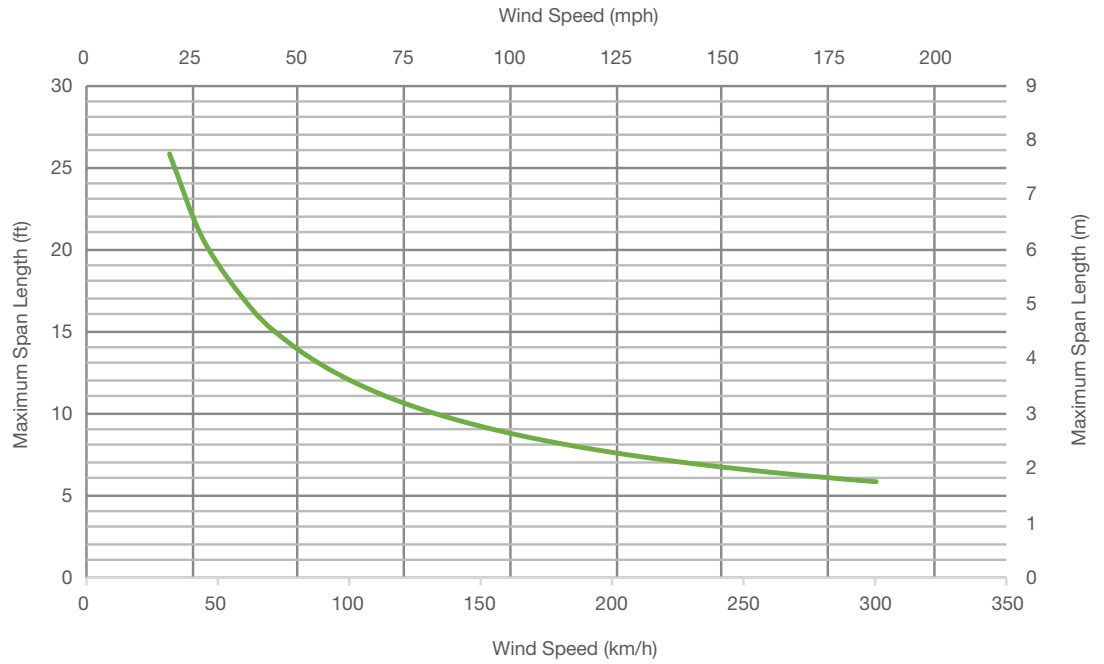
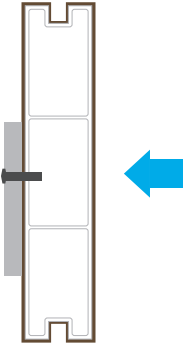

Span length for wind on narrow side

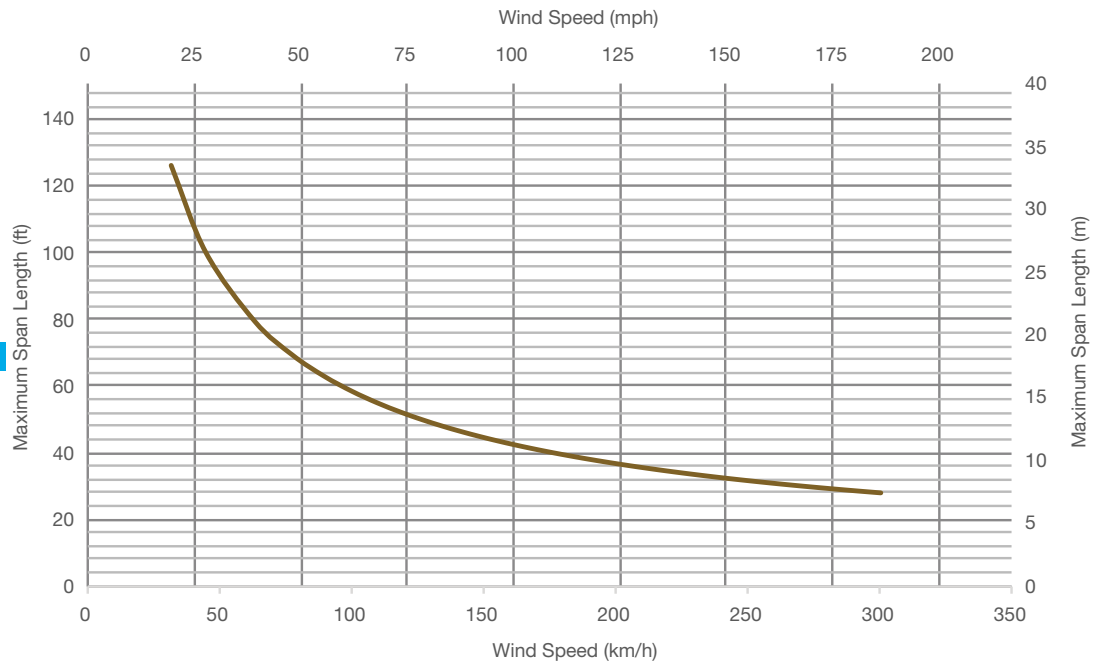
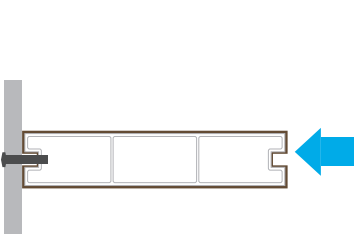

Planeo 4044

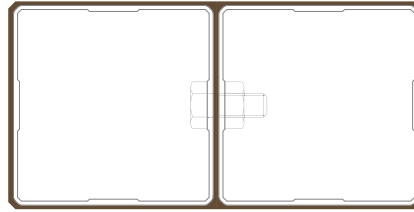

Dimensions	6 ⁷ / ₈ " x 3 ³ / ₈ " / 174 mm x 87 mm
Weight	3.04 lb/ft / 4.52 kg/ml
End Caps	No
Splices/Connectors	No

Planeo boards cannot be cut within the bolts at either board end. Refer to Architectural Elements Installation Guide for more details.

Span length for wind on wide side

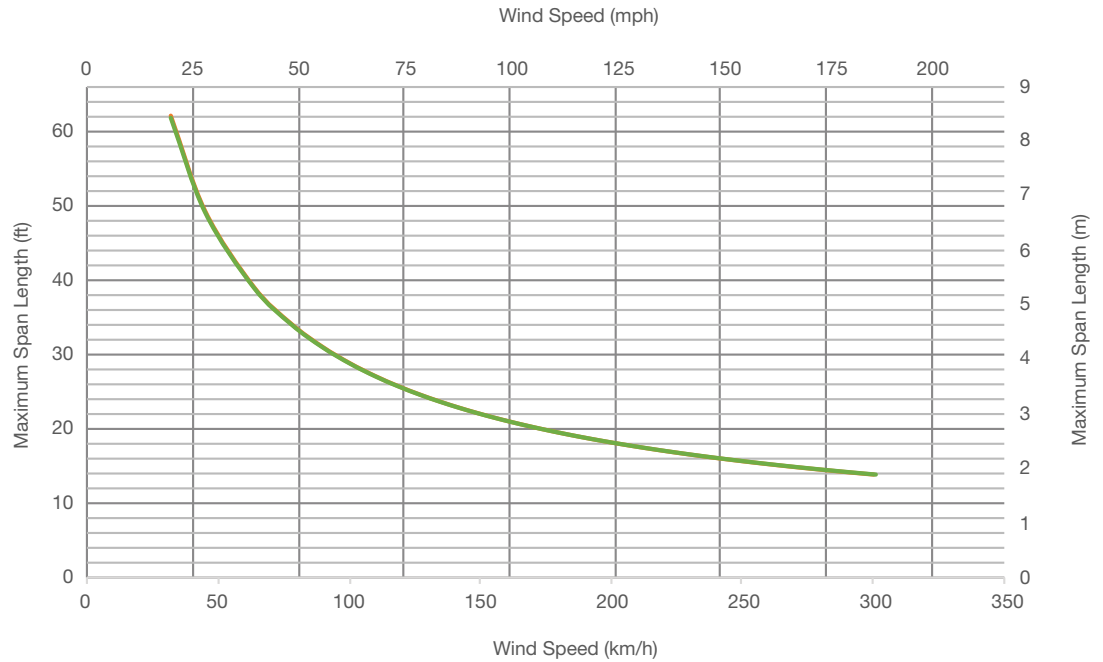
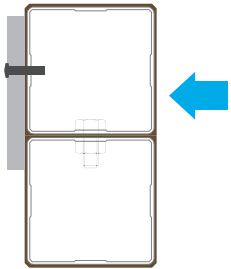

Span length for wind on narrow side

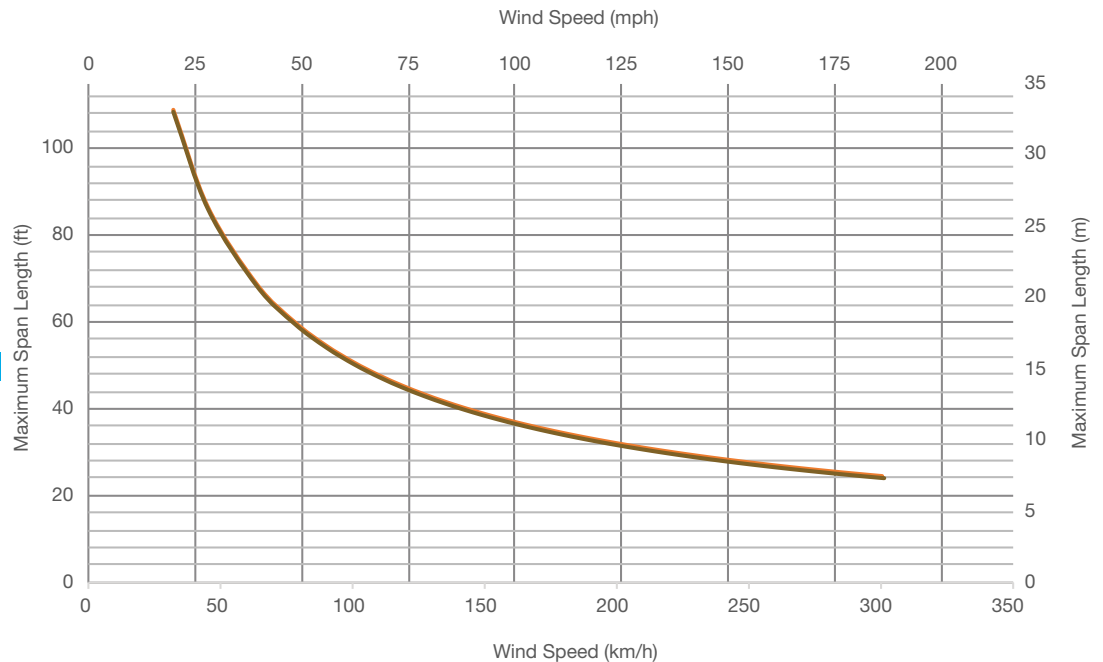
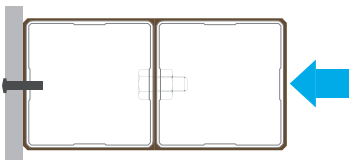

Planeo 4123

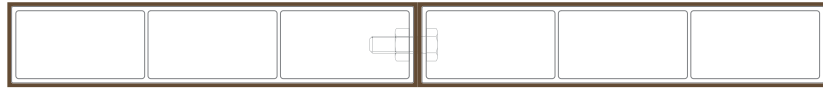

Dimensions	11 ³ / ₈ " x 1 ³ / ₈ " / 290 mm x 30 mm
Weight	2.51 lb/ft / 3.74 kg/ml
End Caps	No
Splices/Connectors	No

Planeo boards cannot be cut within the bolts at either board end. Refer to Architectural Elements Installation Guide for more details.

Span length for wind on wide side

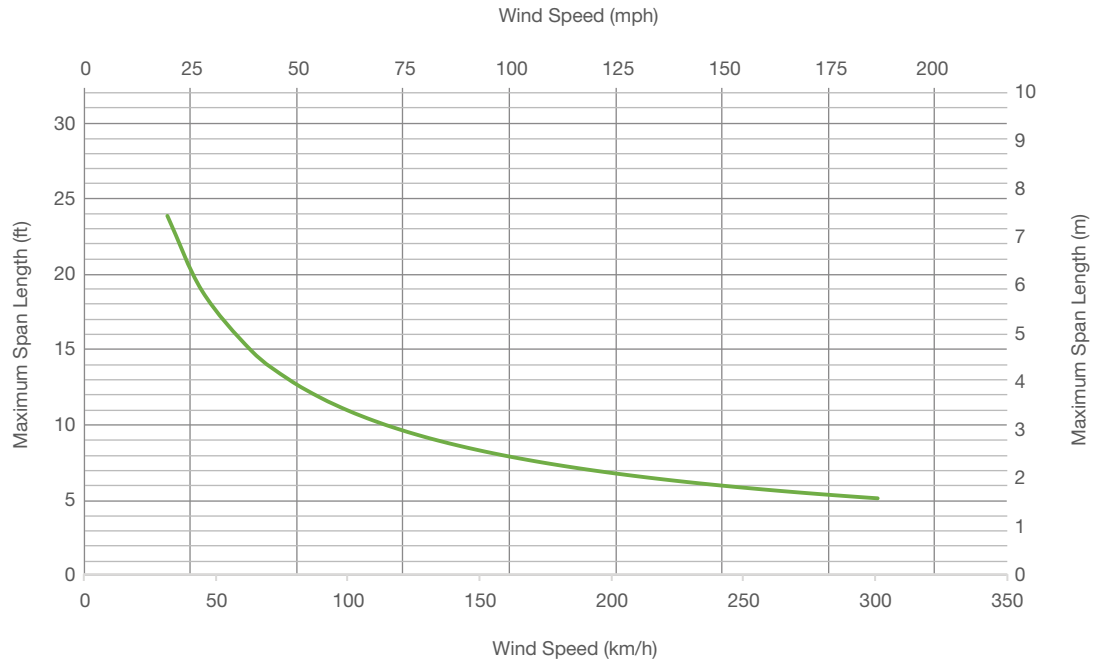
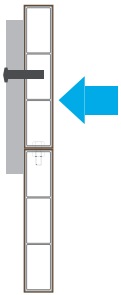

Span length for wind on narrow side

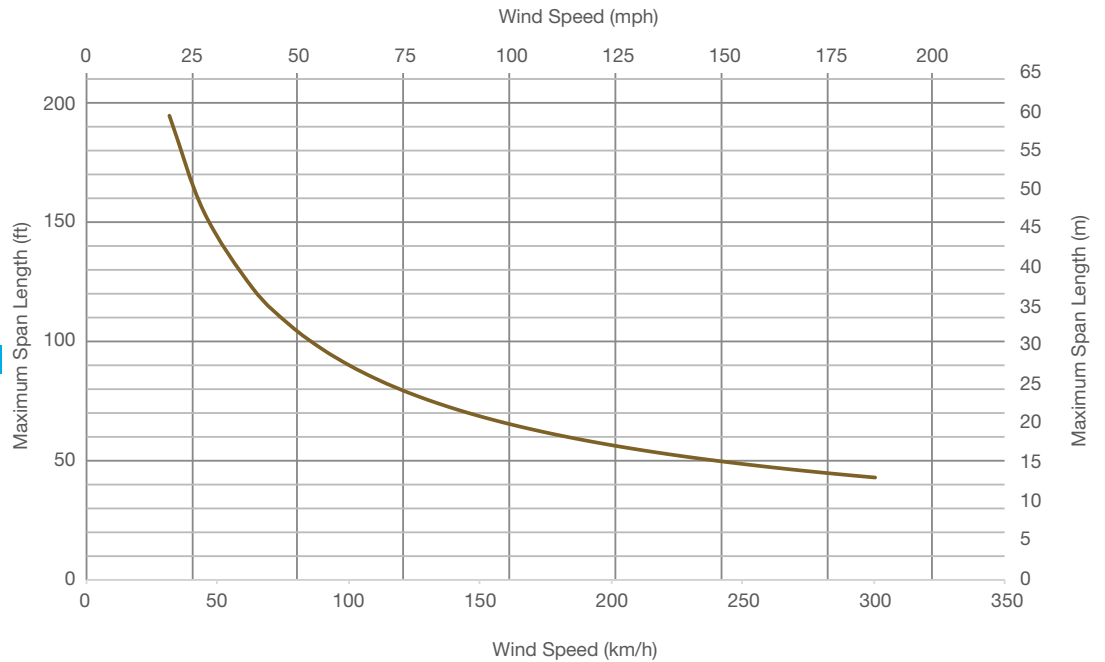
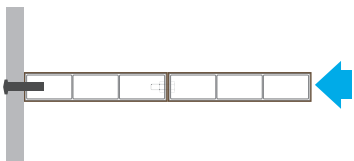

Planeo 4048

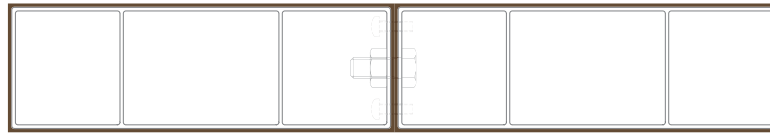

Dimensions	11 ³ / ₄ " x 2" / 300 mm x 50 mm
Weight	3.23 lb/ft / 4.80 kg/ml
End Caps	No
Splices/Connectors	No

Planeo boards cannot be cut within the bolts at either board end. Refer to Architectural Elements Installation Guide for more details.

Span length for wind on wide side

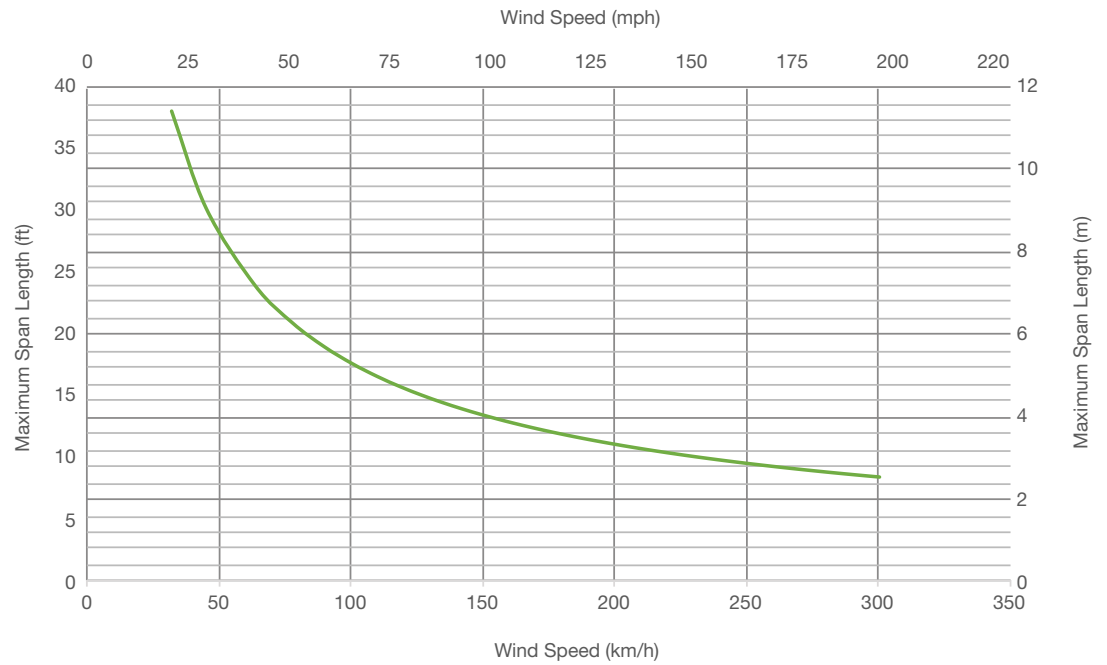
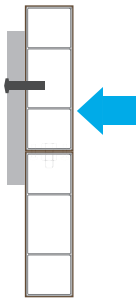

Span length for wind on narrow side

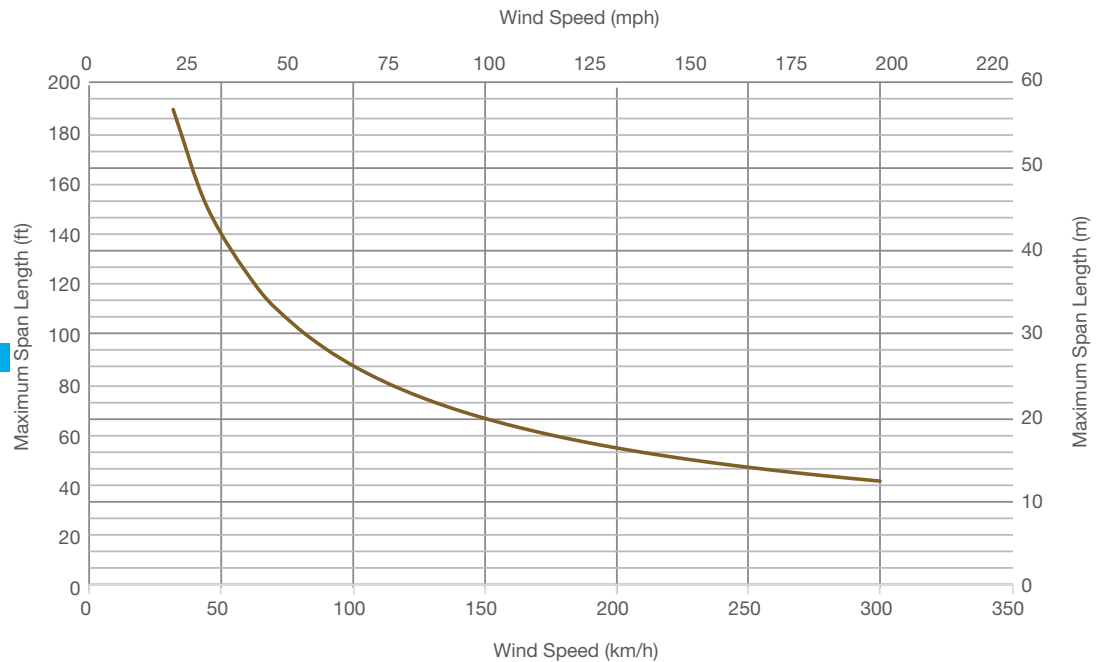
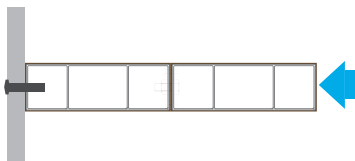

Planeo 4061

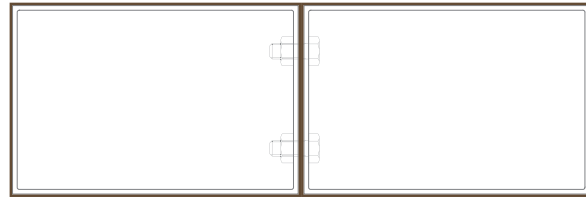

Dimensions	11 ³ / ₄ " x 4" / 300 mm x 100 mm
Weight	6.38 lb/ft / 9.50 kg/ml
End Caps	No
Splices/Connectors	No

Planeo boards cannot be cut within the bolts at either board end. Refer to Architectural Elements Installation Guide for more details.

Span length for wind on wide side

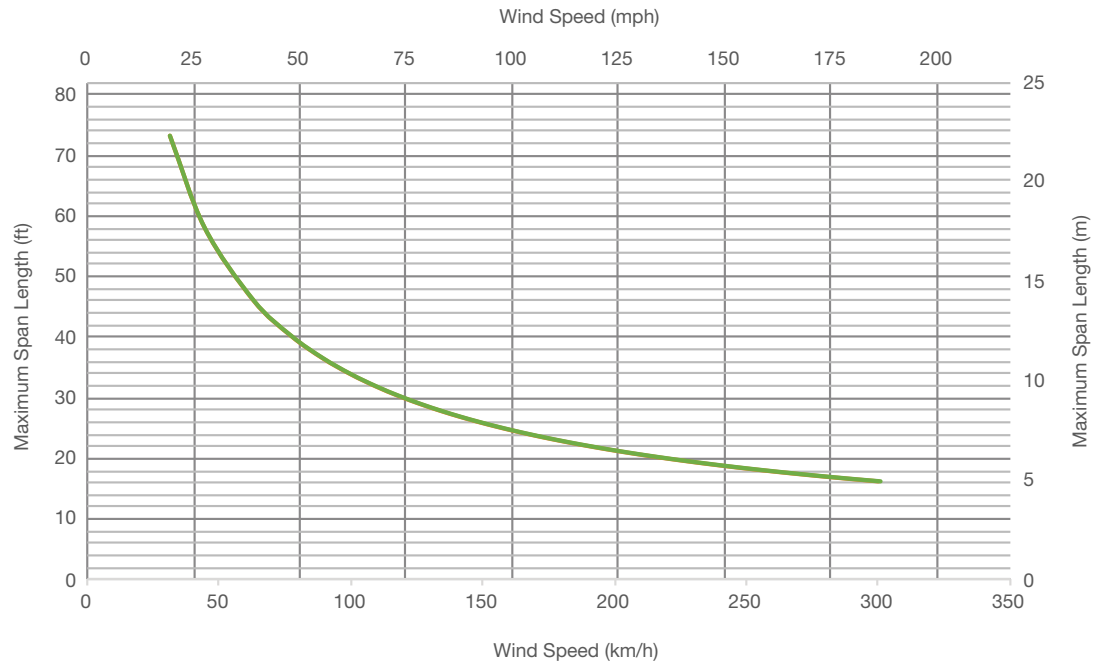
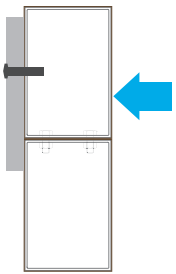

Span length for wind on narrow side

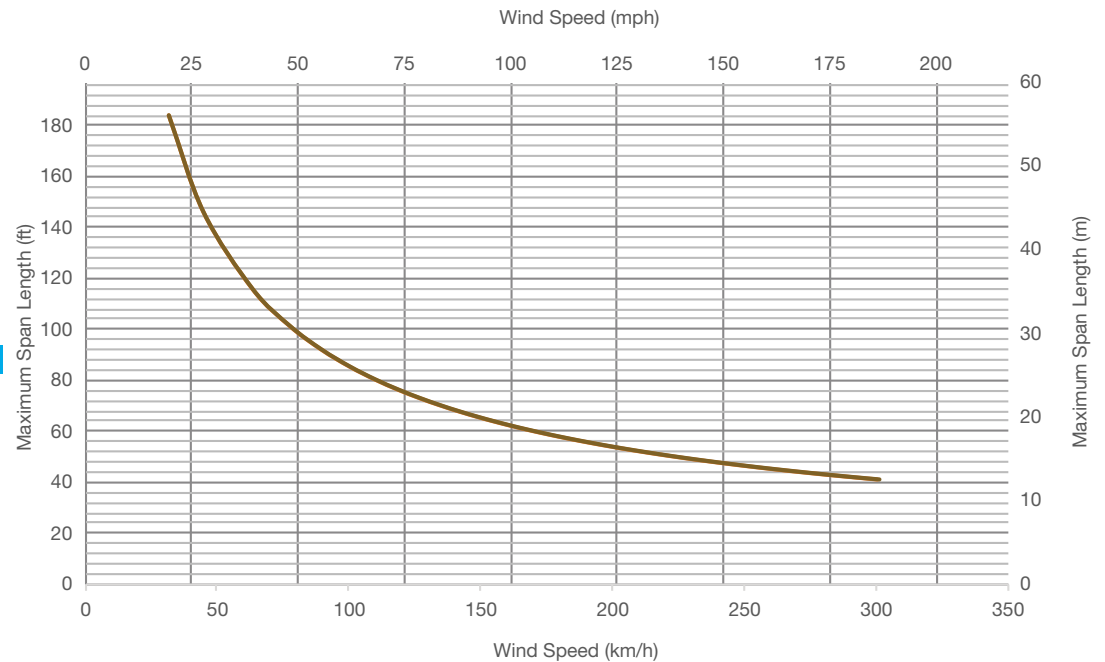
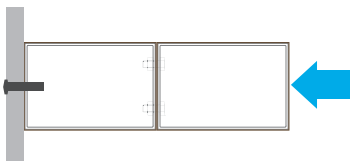

Planeo 4046

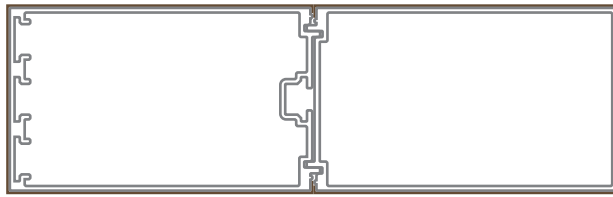

Dimensions	13 ³ / ₄ " x 4 ¹ / ₄ " / 350 mm x 110 mm
Weight	6.65 lb/ft / 9.90 kg/ml
End Caps	No
Splices/Connectors	No

Planeo boards cannot be cut within the bolts at either board end. Refer to Architectural Elements Installation Guide for more details.

Span length for wind on wide side

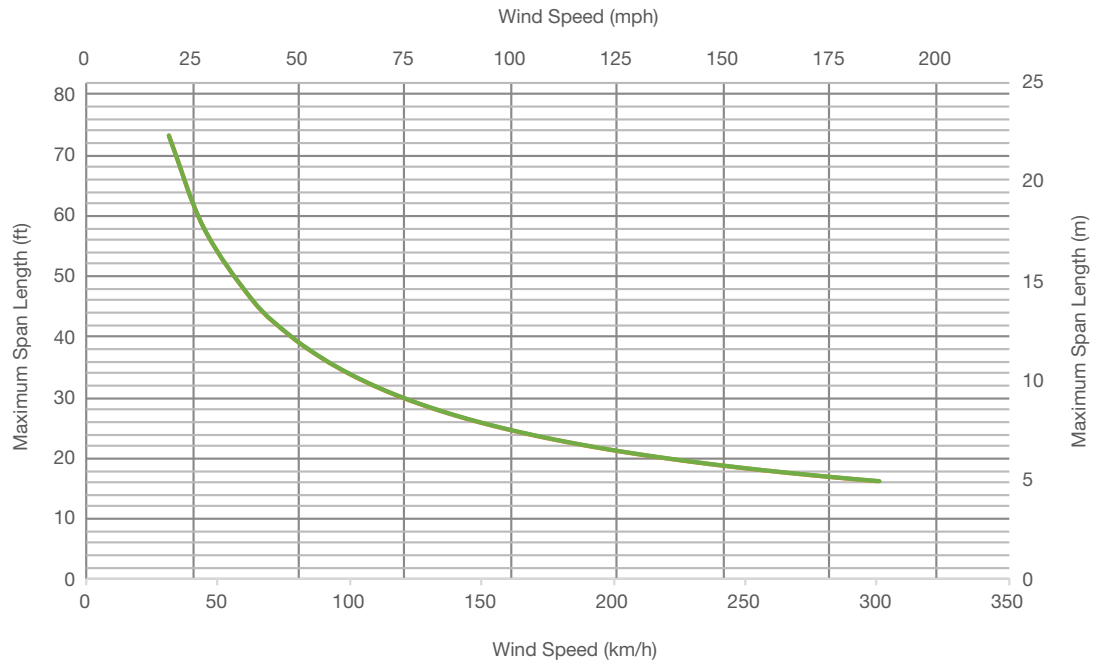
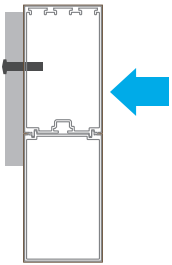

Span length for wind on narrow side

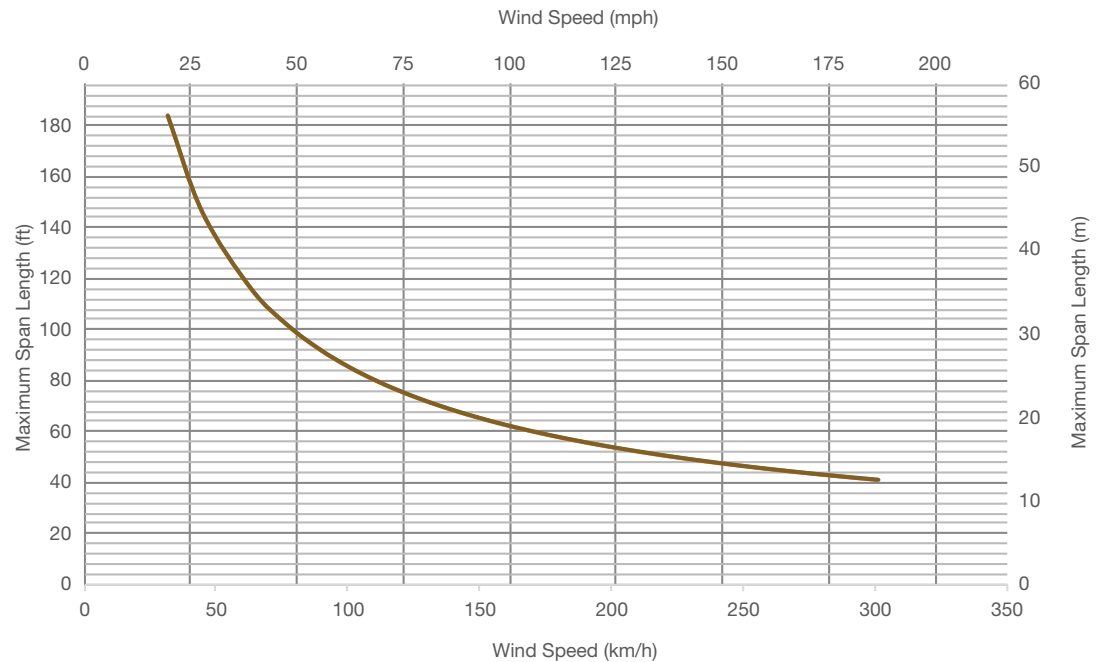
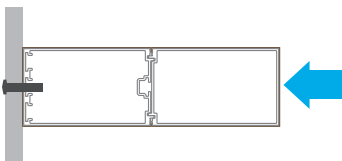

Planeo 4062



Dimensions	17 ³ / ₄ " x 4" / 450 mm x 100 mm
Weight	9.58 lb/ft / 14.25 kg/ml
End Caps	No
Splices/Connectors	No

Planeo boards cannot be cut within the bolts at either board end. Refer to Architectural Elements Installation Guide for more details.

Span length for wind on wide side

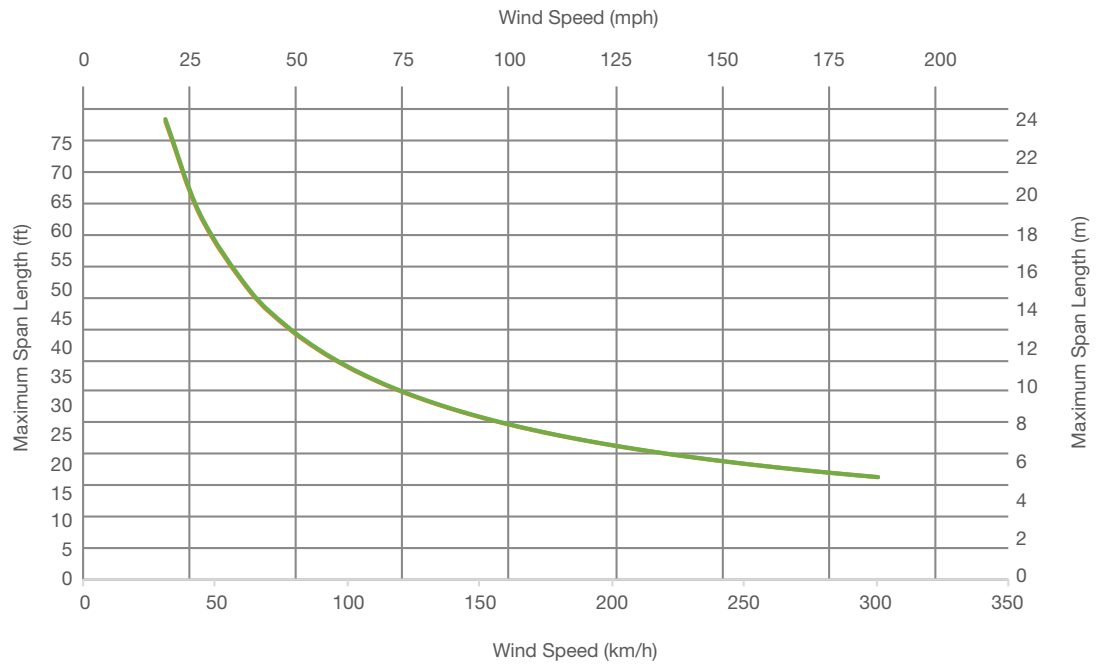
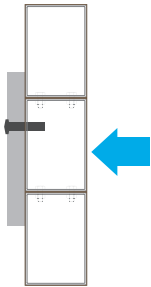

Span length for wind on narrow side

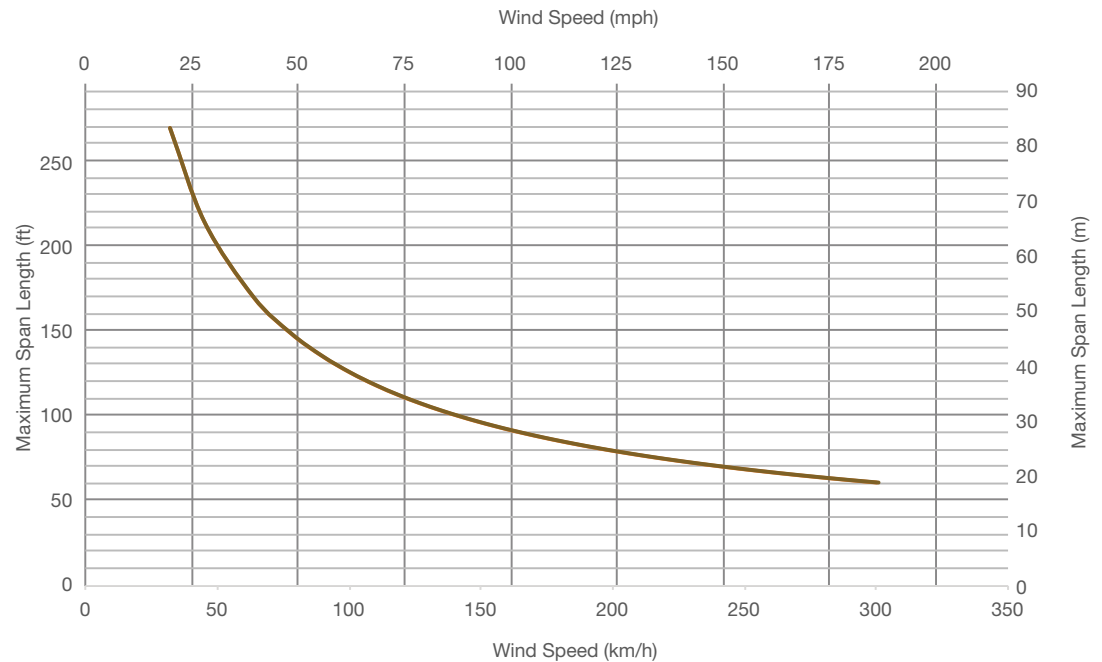
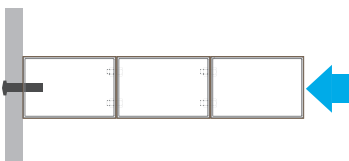

Diameo 2018

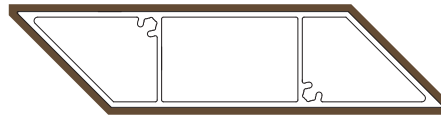

Dimensions	4 ³ / ₄ " x 1 ¹ / ₄ " / 120 mm x 30 mm
Weight	0.95 lb/ft / 1.42 kg/ml
End Caps	Yes
Splices/Connectors	Yes

Span length for wind on wide side

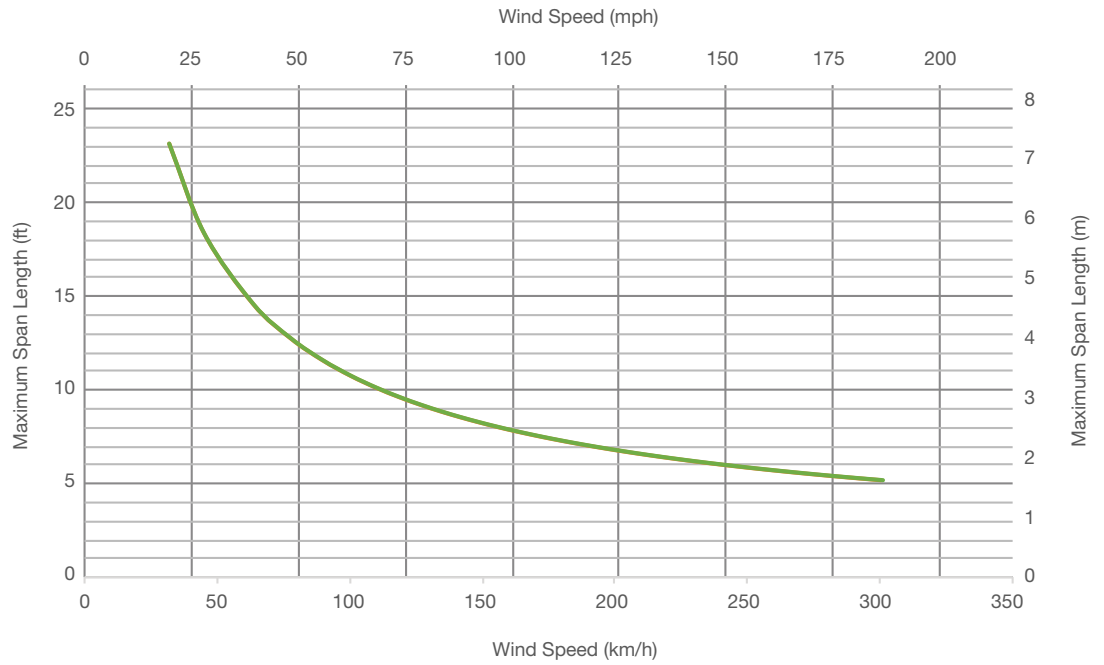
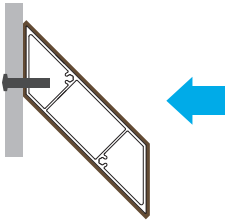

Span length for wind on narrow side

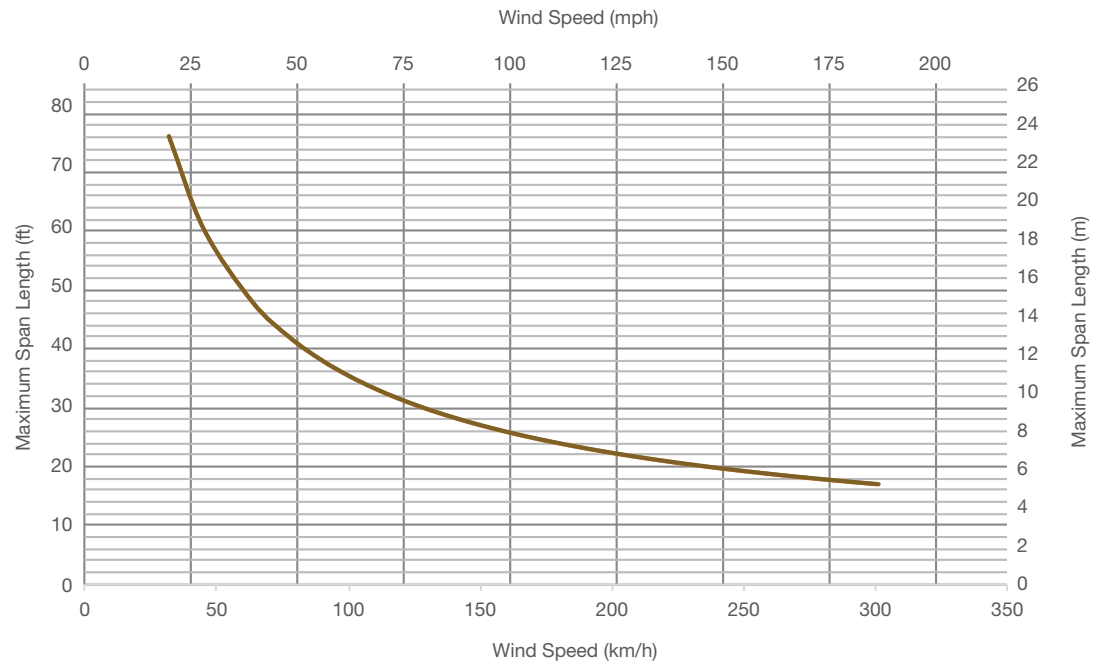
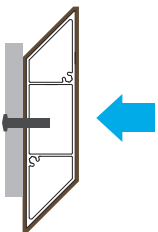

Diameo 2023

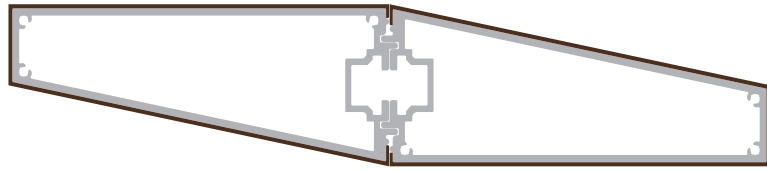
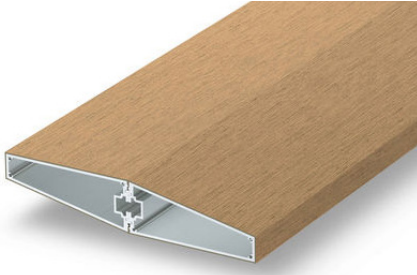

Dimensions	11 ³ / ₄ " x 2 ³ / ₈ " / 60 mm x 300 mm
Weight	4.99 lb/ft / 7.43 kg/ml
End Caps	No
Splices/Connectors	No

Span length for wind on wide side

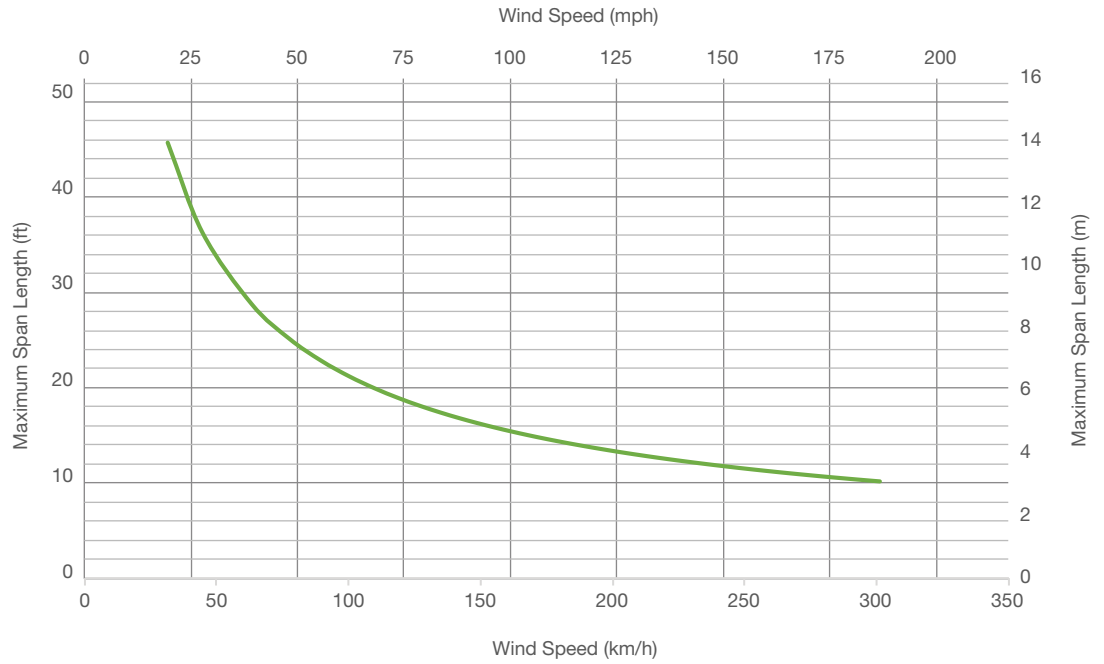
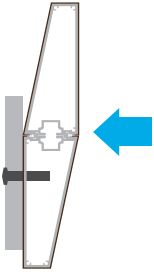

Span length for wind on narrow side

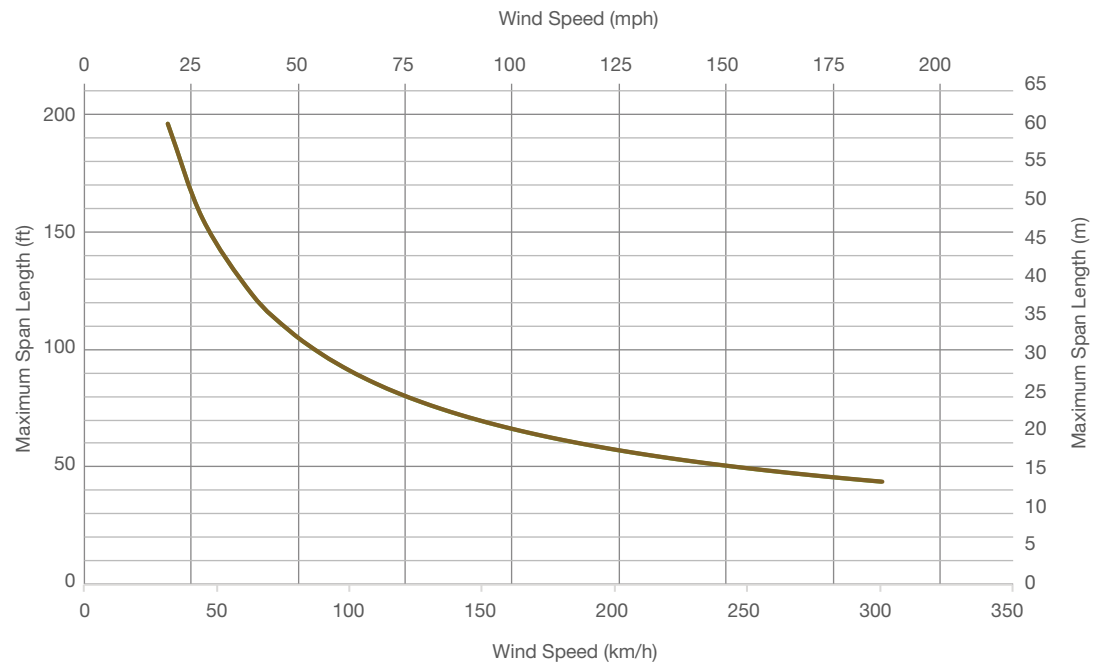
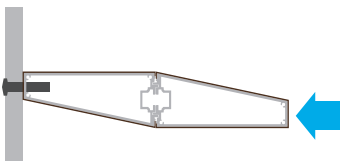

Careo 7010

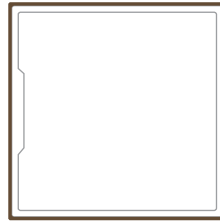
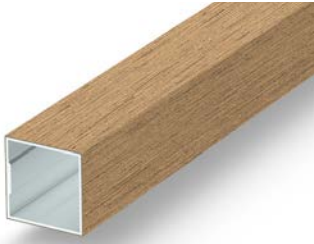

Dimensions	1 ³ / ₄ " x 1 ³ / ₄ " / 44 mm x 44 mm
Weight	0.50 lb/ft / 0.74 kg/ml
End Caps	No
Splices/Connectors	No

Span length for wind

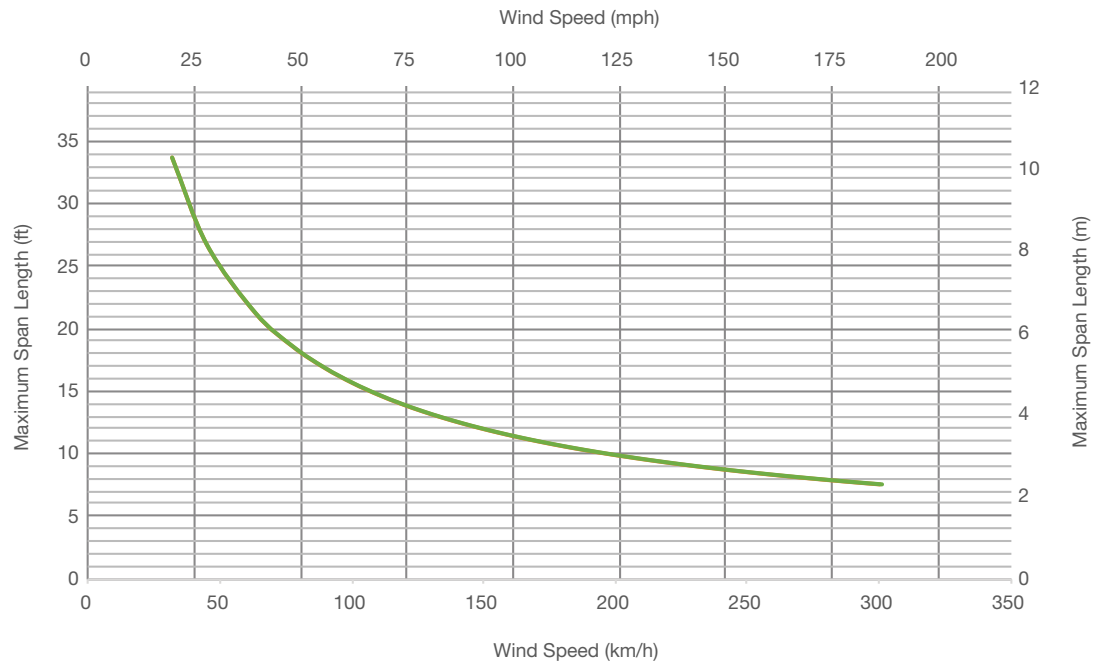

Careo 7031

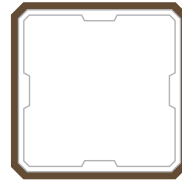
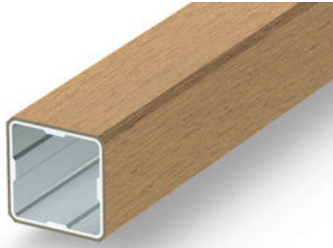

Dimensions	1 ³ / ₄ " x 1 ³ / ₄ " / 45 mm x 45 mm
Weight	0.55 lb/ft / 0.82 kg/ml
End Caps	No
Splices/Connectors	No

Span length for wind

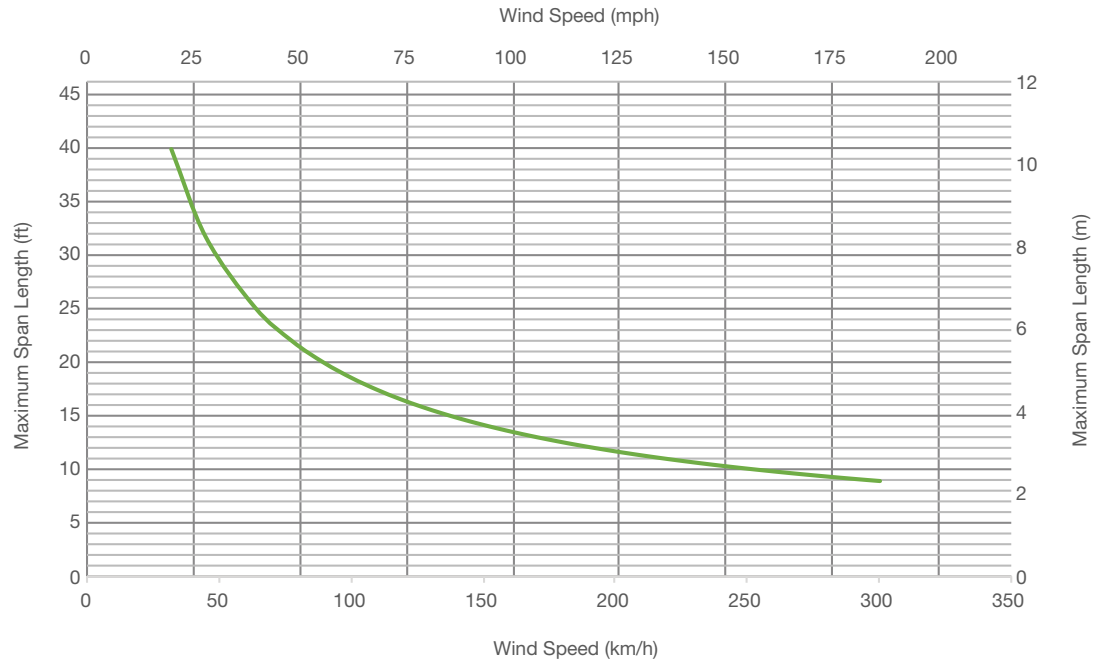
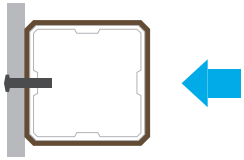

Careo 7011

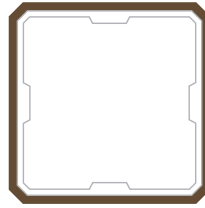

Dimensions	2 ¹ / ₈ " x 2 ¹ / ₈ " / 53 mm x 53 mm
Weight	0.90 lb/ft / 1.34 kg/ml
End Caps	No
Splices/Connectors	Yes

Span length for wind

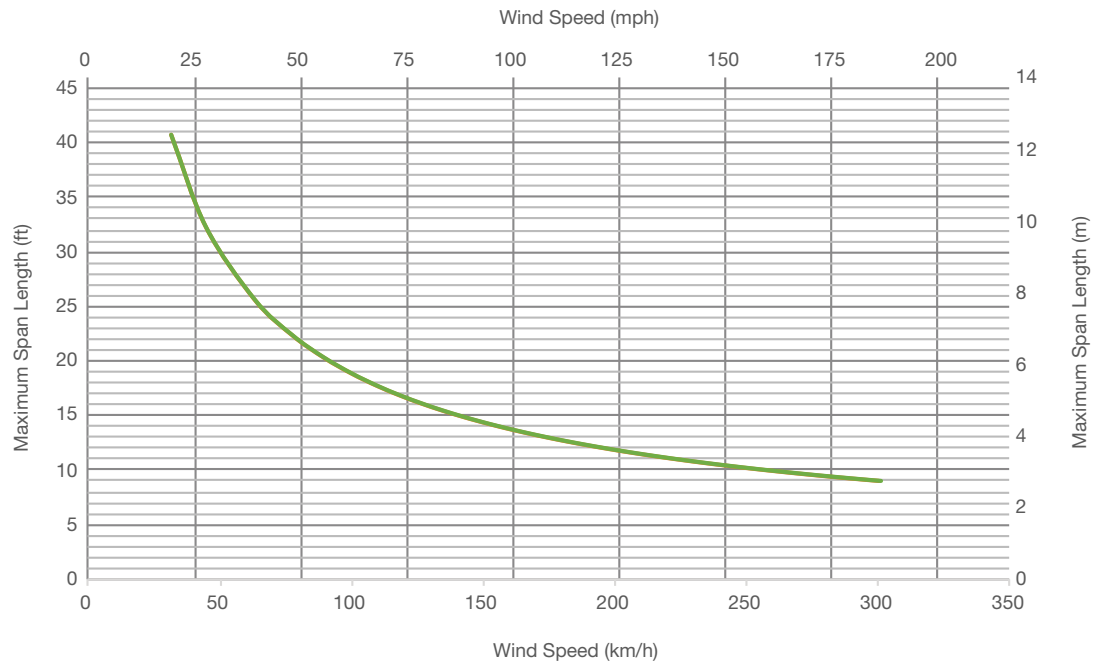
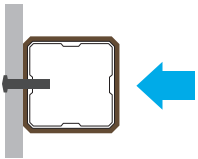

Careo 7035

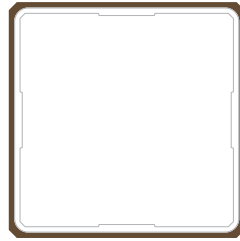

Dimensions	3 ³ / ₈ " x 3 ³ / ₈ " / 87 mm x 87 mm
Weight	1.53 lb/ft / 2.28 kg/ml
End Caps	No
Splices/Connectors	No

Span length for wind

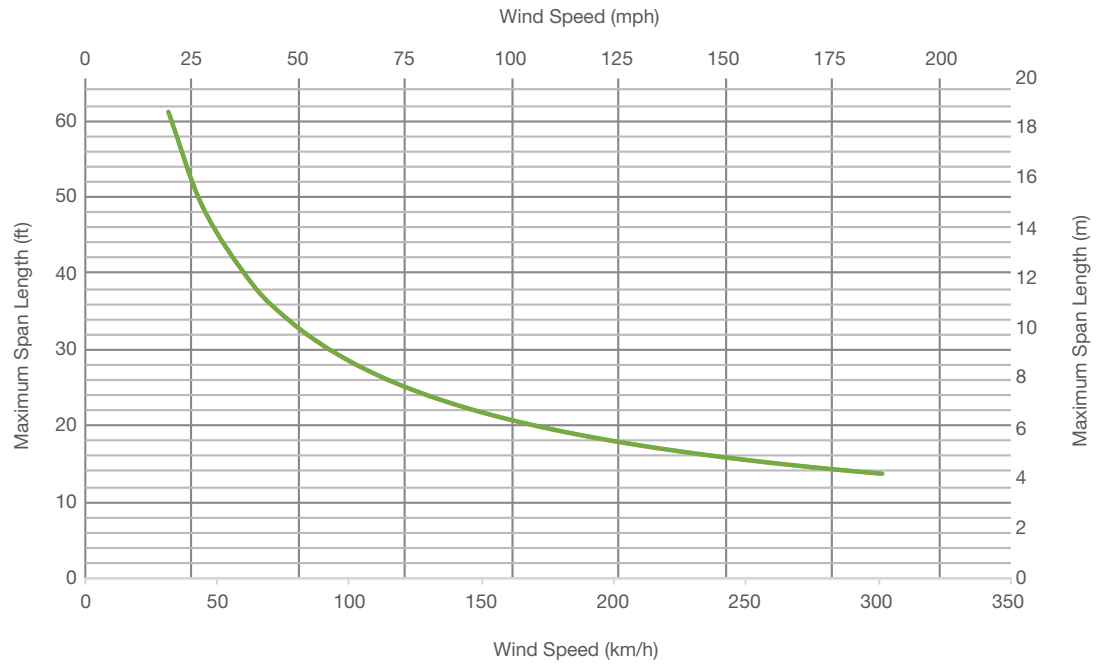
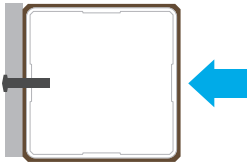

Careo 7014



Dimensions	3 1/2" x 3 1/2" / 88 mm x 88 mm
Weight	1.88 lb/ft / 2.80 kg/ml
End Caps	Yes
Splices/Connectors	No

Span length for wind

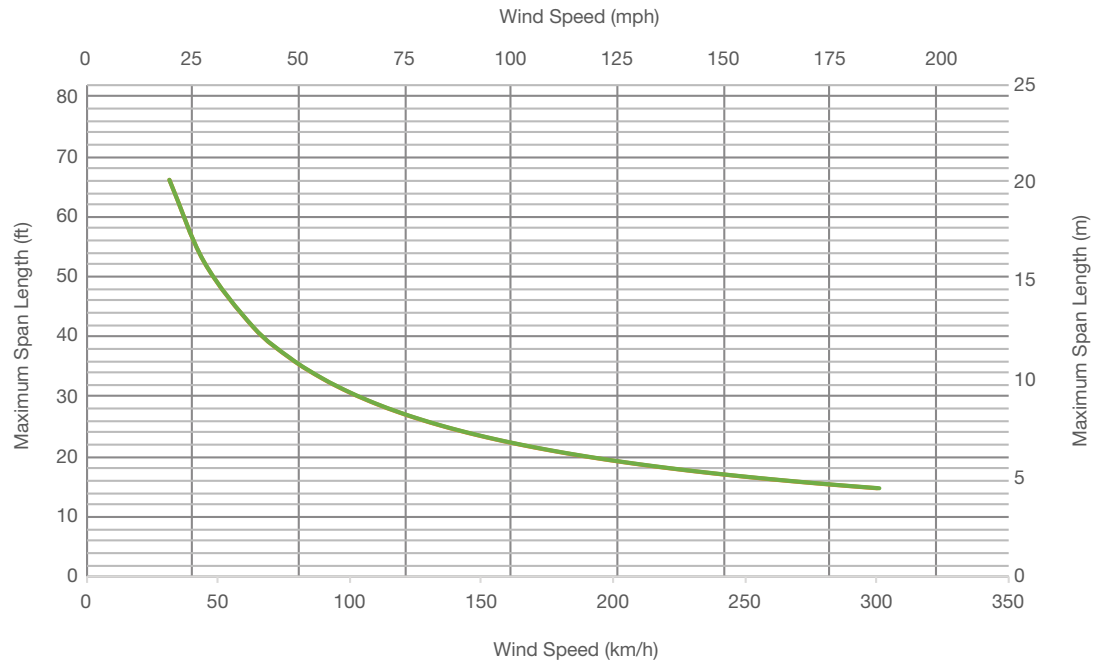
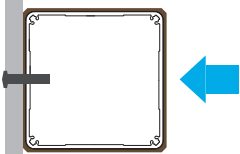

Careo 7016



Dimensions	4 ^{3/4} " x 4 ^{3/4} " / 120 mm x 120 mm
Weight	2.69 lb/ft / 4.00 kg/ml
End Caps	No
Splices/Connectors	No

Span length for wind

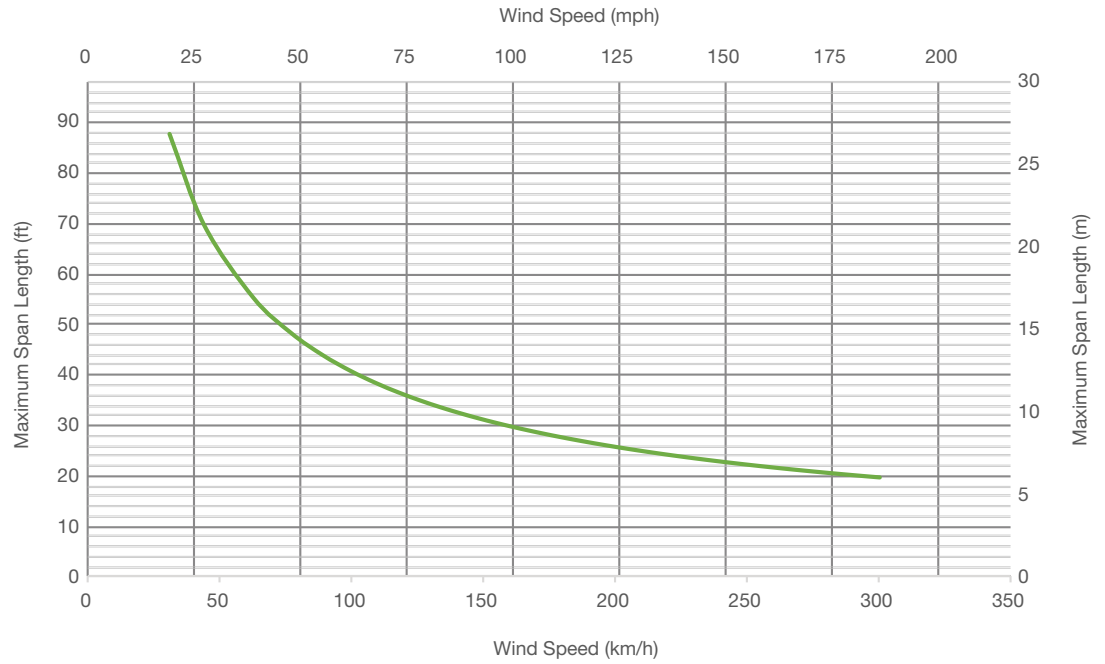
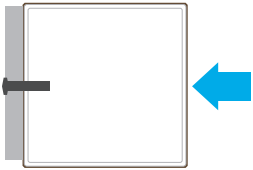

Vertigo 5010



Dimensions	7 ¹ / ₄ " x 1 ¹ / ₂ " / 184 mm x 13 mm
Weight	0.80 lb/ft / 1.19 kg/ml
End Caps	No
Splices/Connectors	No

Span length for wind

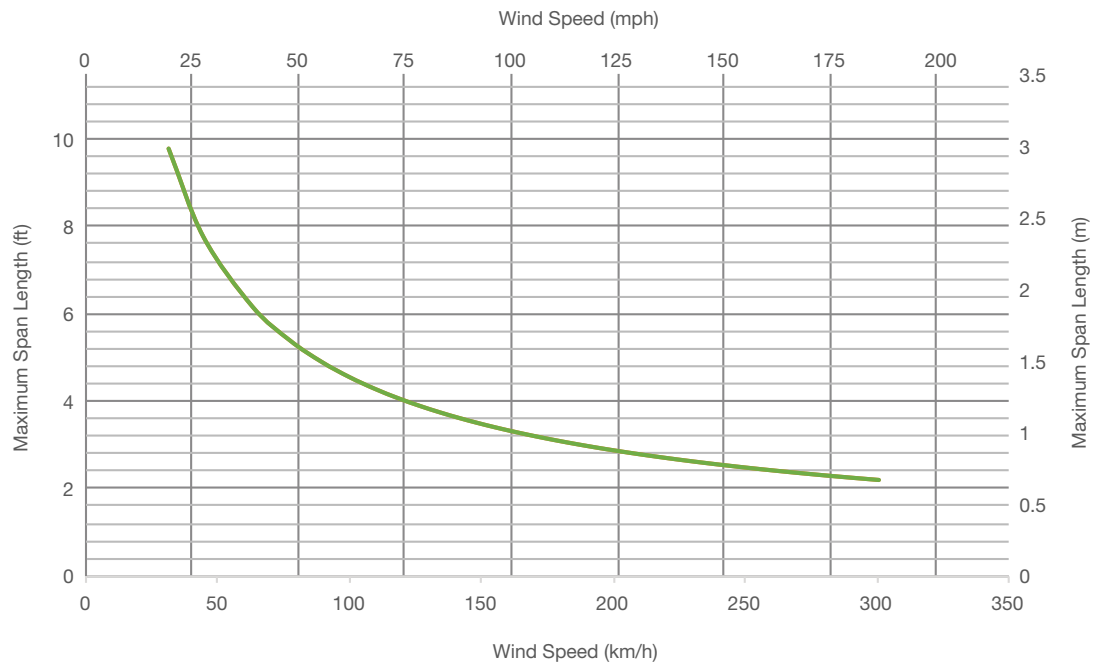
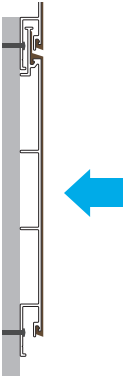

Architectural Elements

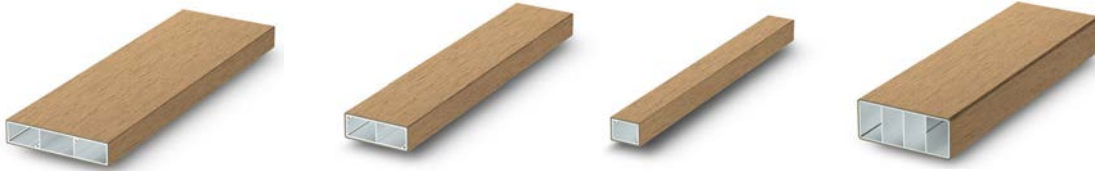

SOLEO - 18 PROFILES



PLANEO - 7 PROFILES



DIAMEO - 2 PROFILE



CAREO - 6 PROFILES

Cladding/Soffit



VERTIGO - 1 PROFILE

Commercial Decking



QUALITA - 2 PROFILES

To learn more about the advantages of Geolam[®], our complete product line, or for any other information, please visit our website or contact us at any time.

usa.geolam.com

Toll free: 1-877-627-3530 • info@geolaminc.com

Geolam[®]
Architectural Eco-Technology