

APPLICATION:	Geolam Rondo 3002 Architectural Trim
COLOR:	Teak
PROJECT:	Incyte Parking Garage
TYPE OF BUILDING:	Commercial
LOCATION:	Wilmington, DE
ARCHITECT:	Granum A/I

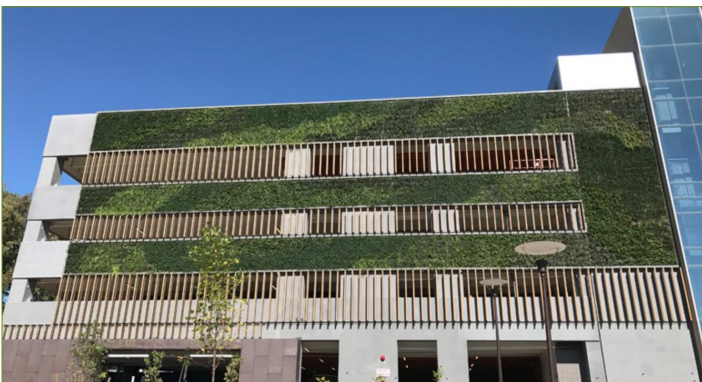

Geolam®

Architectural Eco-Technology

APPLICATION:	Geolam Soleo 6010 Architectural Trim
COLOR:	Rosewood
PROJECT:	Riverside Baptist Church
TYPE OF BUILDING:	Commercial
LOCATION:	Washington, DC
ARCHITECT:	Geier Brown Renfrow Architects

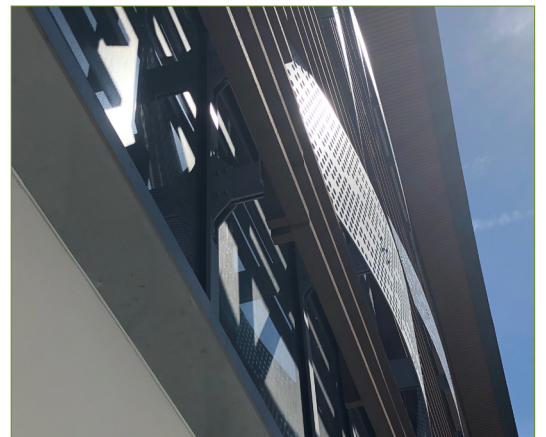
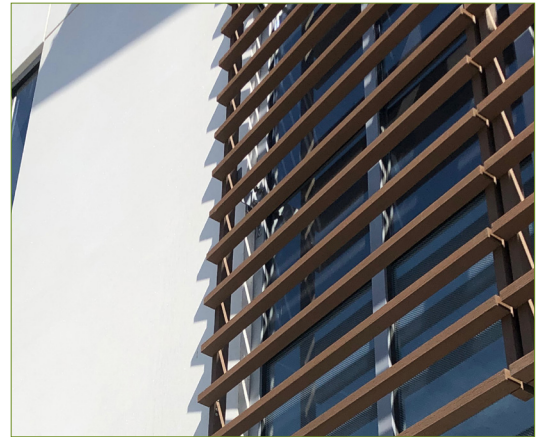

Geolam®

Architectural Eco-Technology

DALE
PARTNERS

APPLICATION:	Geolam Soleo 6034 Architectural Trim
COLOR:	Moleskin
PROJECT:	Biloxi Predestrian Bridge
TYPE OF BUILDING:	Commercial
LOCATION:	Biloxi, MS
ARCHITECT:	Dale Partners

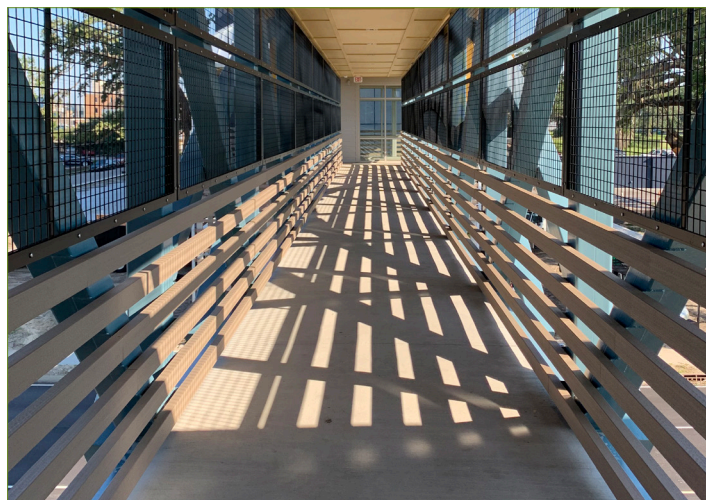

Geolam[®]

Architectural Eco-Technology

APPLICATION:	Geolam Soleo 6010 Architectural Trim
COLOR:	Teak
PROJECT:	DISD Solar Preparatory School
TYPE OF BUILDING:	Commercial
LOCATION:	Dallas, TX
ARCHITECT:	Boynton Williams & Associates





APPLICATION:	Geolam Soleo 6010 Architectural Trim
COLOR:	Rosewood
PROJECT:	Tamarack Building
TYPE OF BUILDING:	Commercial
LOCATION:	Glenwood Springs, CO
ARCHITECT:	David Johnston Architects





APPLICATION:	Geolam Careo 6014 Architectural Trim, Qualita Decking & Vertigo Cladding
COLOR:	Rosewood
PROJECT:	Cici and Hyatt Brown Art Museum
TYPE OF BUILDING:	Commercial
LOCATION:	Daytona Beach, Florida
ARCHITECT:	RLF Architects

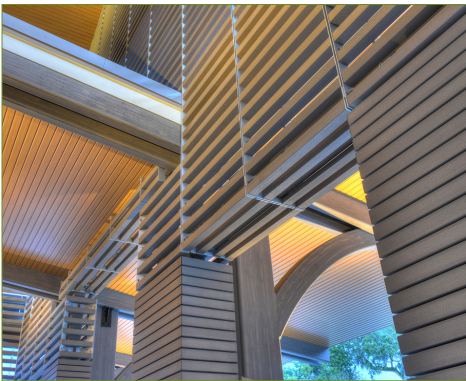

Geolam®

Architectural Eco-Technology

DALE
PARTNERS

APPLICATION: **Geolam Soleo 6010 Architectural Trim**

COLOR: **Rosewood**

PROJECT: **Grammy Museum**

TYPE OF BUILDING: **Commercial**

LOCATION: **Mississippi, MS**

ARCHITECT: **Dale Partners Architects**





APPLICATION:	Geolam Soleo 6010 Architectural Trim
COLOR:	Rosewood
PROJECT:	Fountains of Gateway
TYPE OF BUILDING:	Commercial
LOCATION:	Murfreesboro, TN
ARCHITECT:	H. Michael Hindman





APPLICATION:	Geolam Soleo 6008 & 6010 Architectural Trim
COLOR:	Teak
PROJECT:	Governor's Plaza
TYPE OF BUILDING:	Commercial
LOCATION:	Glen Burnie, MD
ARCHITECT:	H. Michael Hindman

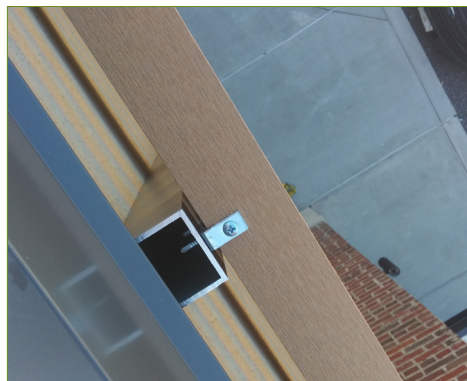

APPLICATION:	Geolam Soleo 6008 Architectural Trim
COLOR:	Rosewood
PROJECT:	Felician College
TYPE OF BUILDING:	Commercial
LOCATION:	Rutherford, NJ
ARCHITECT:	arcari + iovino Architects





APPLICATION:	Geolam Vertigo Cladding, Soleo 6008 & Careo 6014 Architectural Trim
COLOR:	Moleskin, Teak & Ebony
PROJECT:	Miami Valley Hospital – Rubicon Café Courtyard
TYPE OF BUILDING:	Hospital
LOCATION:	Dayton, OH
ARCHITECT:	Andy Balow, App Architecture





APPLICATION:	Geolam Soleo 6008 Architectural Trim
COLOR:	Ebony
PROJECT:	Reitberger Residence
TYPE OF BUILDING:	Residential
LOCATION:	Baltimore, MD
ARCHITECT:	Levin Brown & Associates, Owings Mills, MD

