

APPLICATION:	Geolam Vertigo 5010 Soffit
COLOR:	Rosewood
PROJECT:	East Alabama Medical Center - Spencer Cancer Center
TYPE OF BUILDING:	Medical Center
LOCATION:	Opelika, AL
ARCHITECT:	TRO Jung Brannen



We chose Vertigo 5010 for the soffits because it has the **aesthetics of wood** with **zero maintenance**



Doug McCurry, AIA, NCARB
Principal

APPLICATION:	Geolam Vertigo 5010 Cladding/Soffit
COLOR:	Teak
PROJECT:	Blackbaud World HQ
TYPE OF BUILDING:	Office Building
LOCATION:	Daniel Island, SC
ARCHITECT:	ASD Sky





APPLICATION:	Geolam Vertigo Cladding
COLOR:	Rosewood, Teak, Ebony & Moleskin
PROJECT:	King of Prussia
TYPE OF BUILDING:	Shopping Mall
LOCATION:	Upper Merion Township, PA
ARCHITECT:	Brown Craig Turner, Baltimore, MD



APPLICATION:	Geolam Vertigo Cladding, Soleo 6008 & Careo 6014 Architectural Trim
COLOR:	Moleskin, Teak & Ebony
PROJECT:	Miami Valley Hospital – Rubicon Café Courtyard
TYPE OF BUILDING:	Hospital
LOCATION:	Dayton, OH
ARCHITECT:	Andy Balow, App Architecture





APPLICATION:	Geolam Vertigo Cladding
COLOR:	Teak
PROJECT:	Cosentino's
TYPE OF BUILDING:	Commercial
LOCATION:	St. Joseph, MO
ARCHITECT:	Slaggie Architects



APPLICATION:	Geolam Vertigo Cladding
COLOR:	Rosewood
PROJECT:	State Farm Building
TYPE OF BUILDING:	Commercial
LOCATION:	Richardson, TX
ARCHITECT:	Corgan Dallas

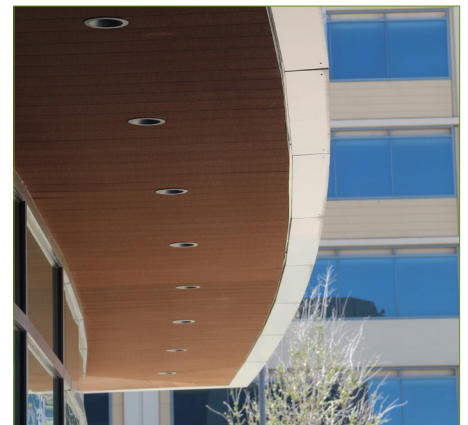
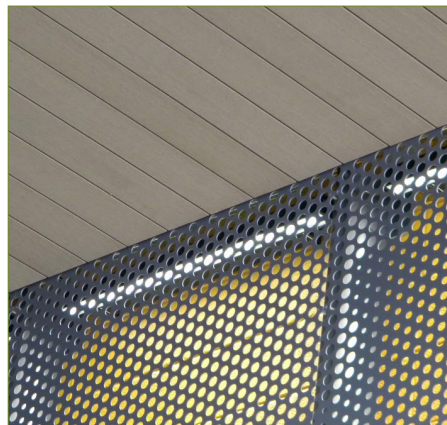



APPLICATION:	Geolam Vertigo Cladding & Borda S Trim
COLOR:	Teak
PROJECT:	Starbucks
TYPE OF BUILDING:	Commercial
LOCATION:	Lindale, TX
ARCHITECT:	idGroup



Geolam®

Architectural Eco-Technology



APPLICATION:	Geolam Vertigo Cladding, Qualita Decking & Careo 6014 Architectural Trim
COLOR:	Rosewood
PROJECT:	Cici and Hyatt Brown Art Museum
TYPE OF BUILDING:	Commercial
LOCATION:	Daytona Beach, Florida
ARCHITECT:	RLF Architects

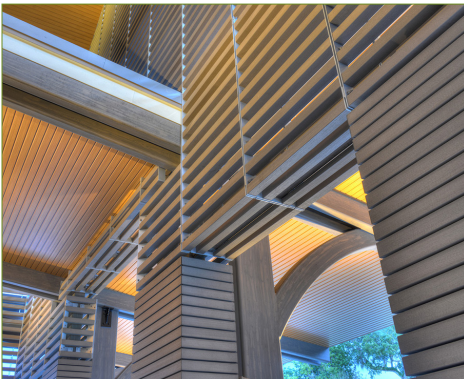



APPLICATION:	Geolam Vertigo Cladding
COLOR:	Ebony
PROJECT:	Multi-unit condominiums
TYPE OF BUILDING:	Residential
LOCATION:	Fort Worth, Texas
ARCHITECT:	JHP Architecture / Urban Design



Rion Rizzo/Creative Sources Photography





APPLICATION:	Geolam Vertigo Cladding
COLOR:	Rosewood
PROJECT:	Office Building
TYPE OF BUILDING:	Commercial
LOCATION:	Kansas City, Missouri
ARCHITECT:	Lorax Design Group



APPLICATION:	Geolam Vertigo Cladding
COLOR:	Rosewood
PROJECT:	Talking Stick Resort
TYPE OF BUILDING:	Commercial
LOCATION:	Scottsdale, AZ
ARCHITECT:	FFKR Architects

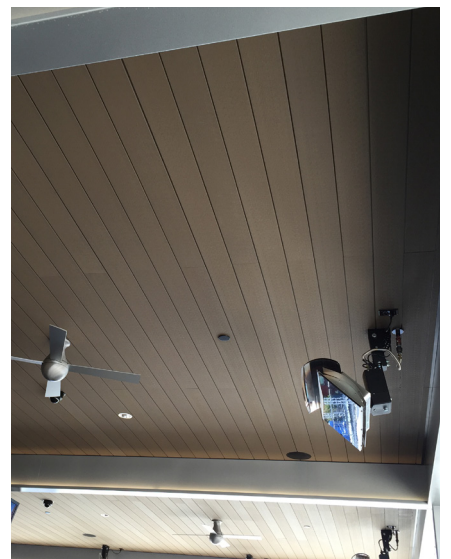
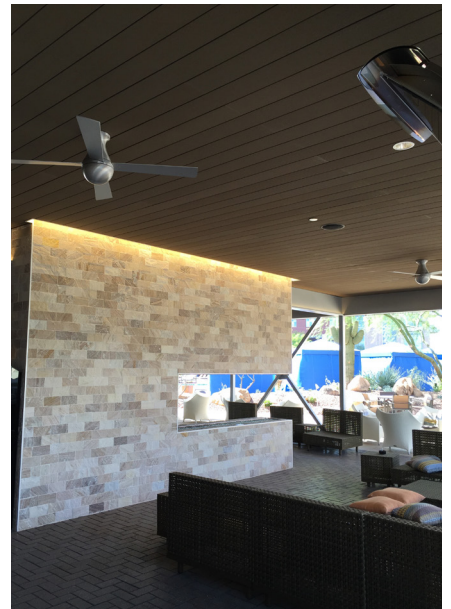



Huckabee

APPLICATION:	Geolam Vertigo Cladding
COLOR:	Custom
PROJECT:	Lancaster ISD - Pleasant Run Elementary School
TYPE OF BUILDING:	Elementary School
LOCATION:	Lancaster, TX
ARCHITECT:	Huckabee & Associates, Inc.

